THE SUN DIAL

1951

378.756
S769s
1951

Margaret E. Smith

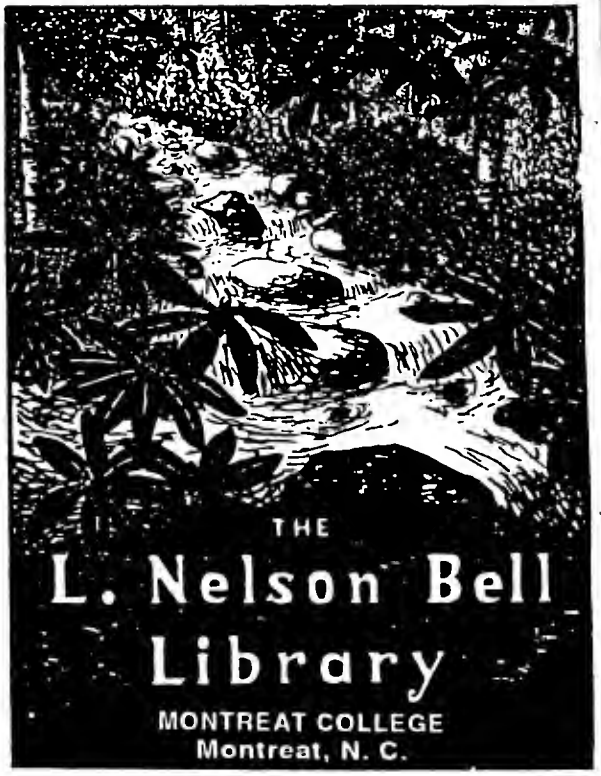

Digitized by the Internet Archive
in 2011 with funding from
University of North Carolina at Chapel Hill

http://www.archive.org/details/sundial1951mont

Betty *Jane* *Jackie*

JANE P. HOLT, *Editor-in-Chief*
BETTY MARSHALL, *Business Manager*
JACKIE SCOTT, *High School Editor*
And Associates

Present

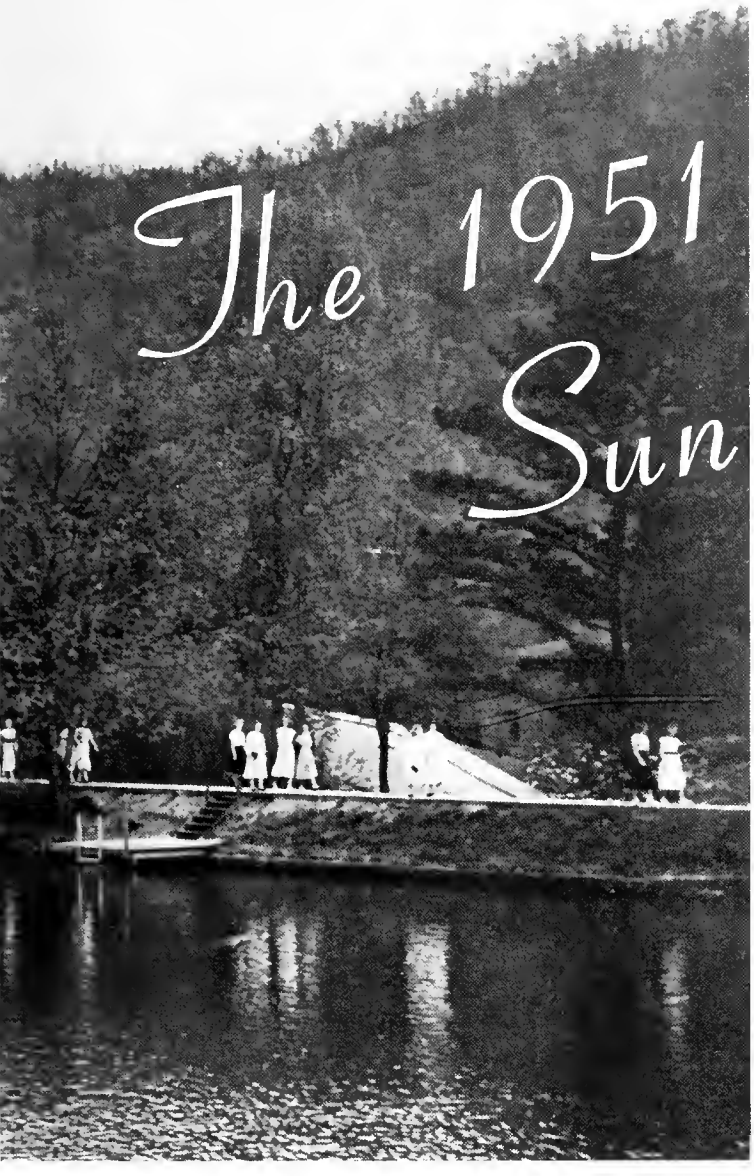

The 1951 Sun Dial

MONTREAT days are rich, busy days, crowded with study, work, and play—brightened by joys, softened by a few tears, hallowed with spiritual depth.

We have captured some of "the hours that shine" and have recorded them in these pages for you to re-live and enjoy. As you smile at some remembered face, sigh over a familiar scene, or laugh when you are reminded of some hilarious escapade, may all of the Montreat memories rush back, for these experiences are the things of which character is made.

Dedication

. . . Because they express genuine interest and friendliness toward every student

. . . Because they are combining successfully the responsibilities of mental, physical and Christian development

. . . Because of their unfailing loyalty and devotion to Montreat.

We Dedicate the 1951 Sun Dial to

Doctor Nettie Grier and Miss Lucy Grier

The Campus

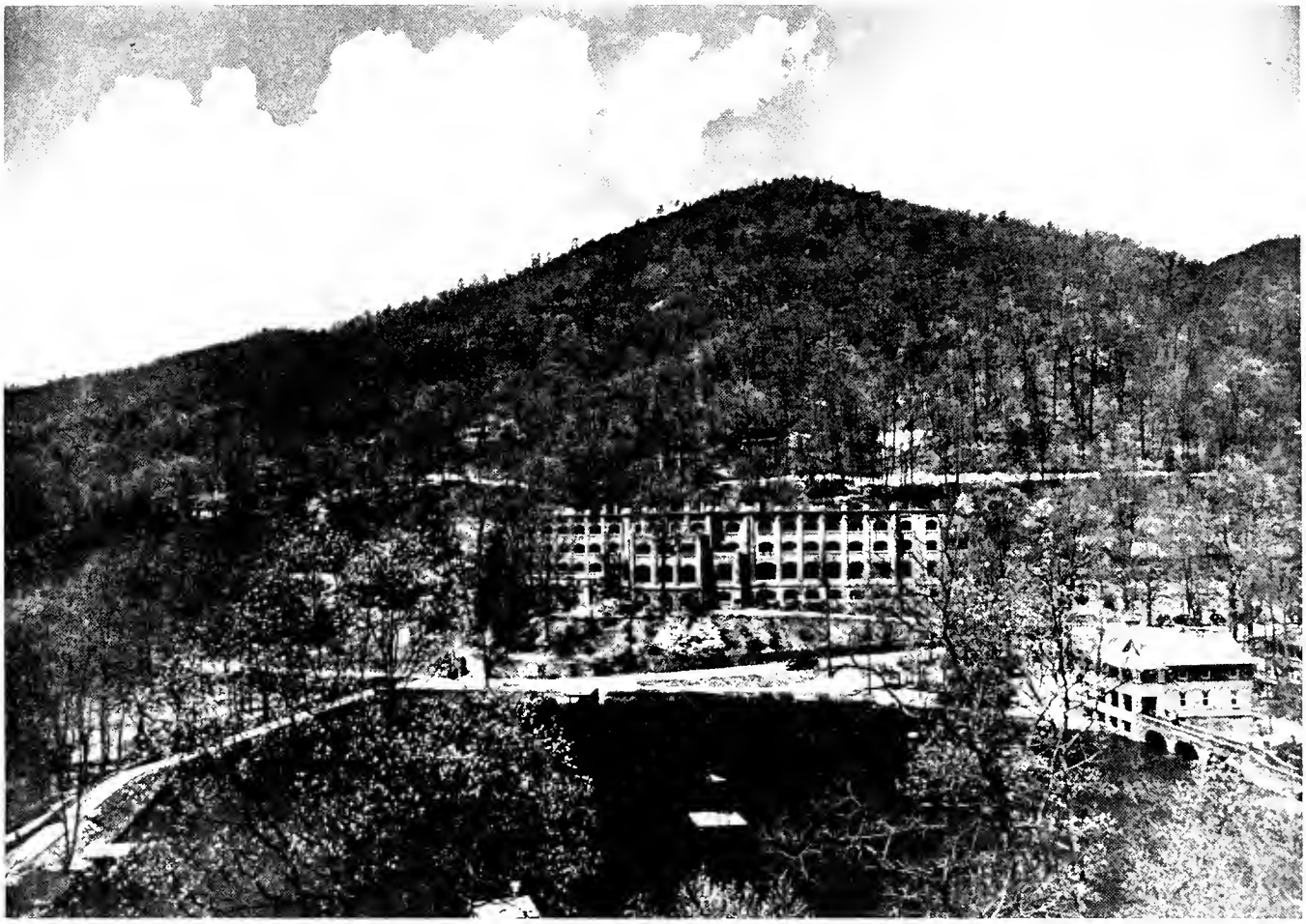

Assembly Inn, College Dormitory

World Fellowship Building, College Dormitory

College Hall
Montreat School Dormitory

Gaither Hall
College Administration and Classroom Building

Crosby Adams Fine Arts Building
Music Studios

The Auditorium
Montreat School Administration and Classroom Building

Howerton Hall College Dormitory

The Infirmary

The Summer House

Lakeside Book Store

The Gymnasium

Winsborough Building

The Prayer Room

The Recreation Hall

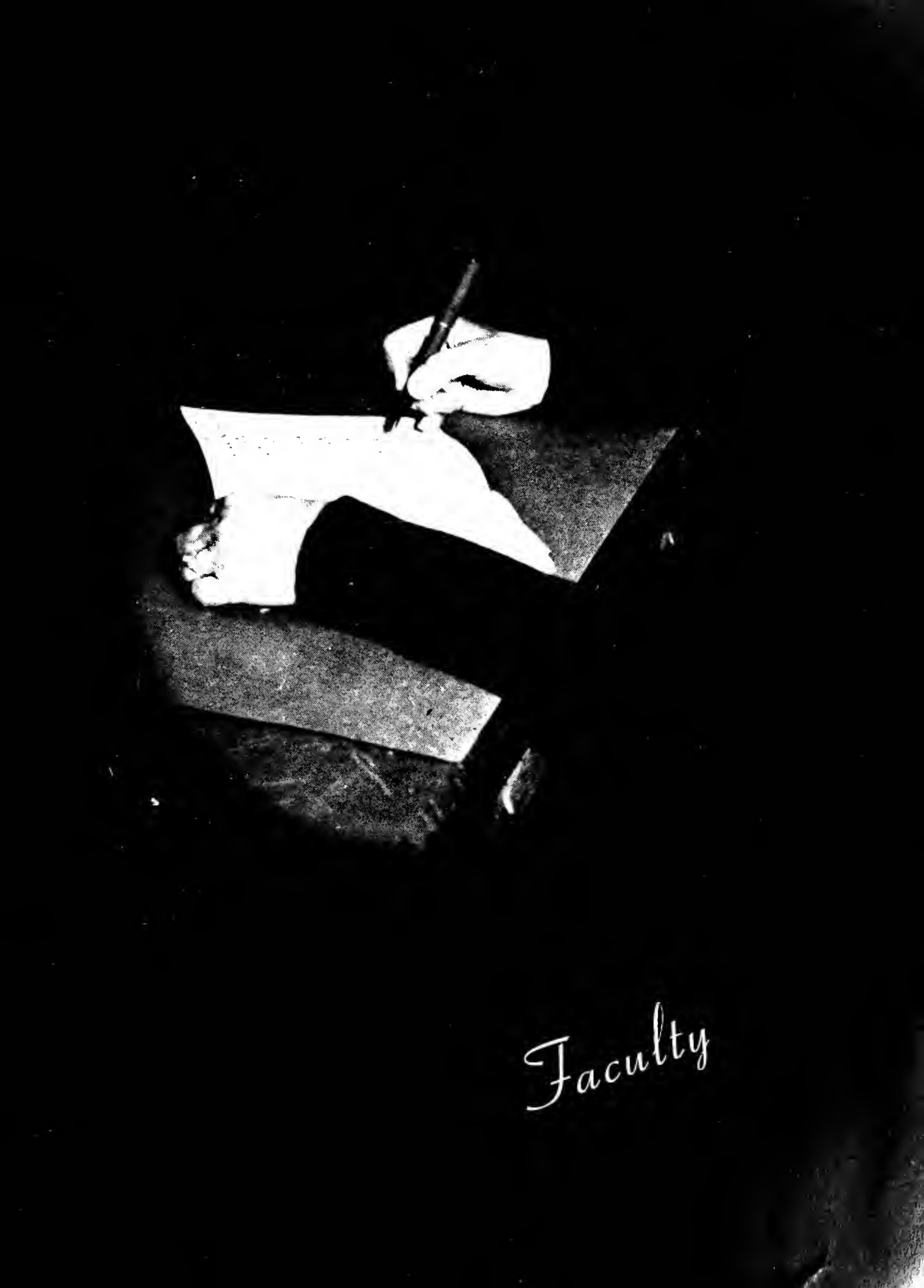

Faculty

J. Rupert McGregor, President

Davidson College, Bachelor of Arts
Columbia Theological Seminary, Bachelor of Divinity
Union Theological Seminary, Doctor of Theology
Biblical Seminary of New York

The Deans

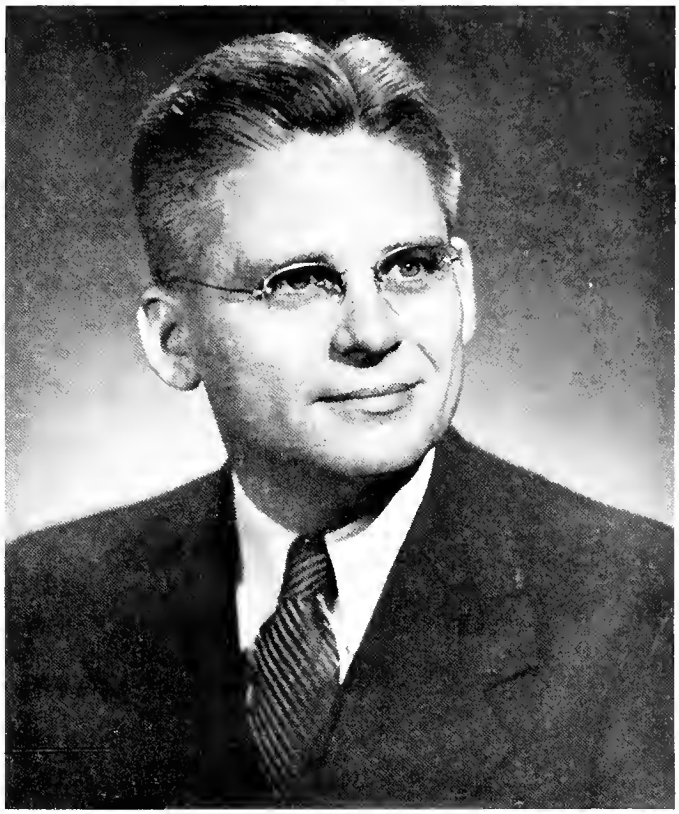

JoeEd Hollis,
Dean of Faculty,
Head of Music Department

University of Louisville, Bachelor of Music

George Peabody College for Teachers, Master of Arts

Louisville Presbyterian Theological Seminary, Bachelor of Divinity

Sue Day Holmes,
Dean of Students

Graduate, Post Graduate, Art Certificate, Ward-Belmont; Art Student's League, New York; Parson's School of Fine and Applied Arts, New York; Gloucester Summer School of Painters, Gloucester, Mass.; Nachman School of Advertising, Atlanta, Georgia; Journalism and Shott Story Writing, Watkins Institute, Nashville, Tennessee; Institute of Human Relations, F. E. R. A. Training School, Nashville, Tennessee; Symptoms and Treatment of Present Day Neuroses, Surgeon General's Army, Training School, Bizerte, Tunisia, North Africa.

FACULTY

ZOULEAN ANDERSON ..... *Bible*
College for Women, Columbia, S. C., B.A.; Columbia University, M.A.; Assembly's Training School; Biblical Seminary, N. Y.

ANNIE FRAZIER ..... *Biology*
Southwestern Louisiana Institute, B.S.; University of Alabama, M.S.; University of Chicago; Tulane University; University of Colorado; Peabody College for Teachers.

LUCY GRIER ..... *Nurse, Hygiene*
Agnes Scott College, B.A.; Presbyterian Hospital, New York City, R.N.; Columbia University, M.A.

DR. NETTIE GRIER ..... *Resident Physician*
Woman's College of New York, M.D.

ELIZABETH HOYT ..... *Social Studies*
Maryville College, A.B.; University of Tennessee, M.A.; Columbia University and University of North Carolina

FRONDE KENNEDY ..... *English*
Presbyterian College of South Carolina, B.A., M.A., Litt.D.; Columbia University, M.A.

MRS. W. F. MAULDIN ..... *Housemother*
Chicora College.

ELIZABETH MAXWELL ..... *French*
Woman's College of the University of North Carolina, A.B.; University of North Carolina, M.A.; French House, University of North Carolina.

HELEN MILES ..... *Home Economics*
Maryville College, B.A.; University of Tennessee, B.S., M.S.

JOHN MILLER ..... *Psychology, Education*
Berea College, B.S.; Peabody College for Teachers, M.A.; University of Chicago; University of North Carolina.

ELIZABETH PAPPAS ..... *Piano, Organ, Theory*
Oberlin Conservatory of Music, B.M.; Northwestern School of Music, M.M.

EDWARD G. PEARCE ..... *Business*
Western Carolina Teacher's College, B.S.

FACULTY

CORA REEVES ..... *Science*
California State Normal School; University of Michigan, A.B., Ph.D.

WILLIAM RUSSELL ..... *Chemistry, Mathematics*
University of Georgia, B.S.; University of Wisconsin, M.S.; Army Service Schools.

JOHN SINCLAIR ..... *Piano*
Louisiana State University, B.M.; Juilliard School of Music, Diploma in Piano; Eastman School of Music, M.M.

MARGARET E. SMITH ..... *Physical Education*
Flora Macdonald College, A.B.; Teacher's College, Columbia University, M.A.; Peabody College for Teachers; University of Wisconsin.

THOMAS E. SPENCE ..... *Church History*
Davidson College, B.A.; Union Theological Seminary, B.D.; University of Edinborough, Ph.D.; Biblical Seminary, Th.D.

MARY WARD ..... *Assistant to Nurse*
Flora Macdonald College.

NANNIE G. WATKINS ..... *Spanish*
Randolph-Macon Woman's College, B.A.; Columbia University, M.A.; State Teacher's College, Farmville, Va.; Assembly's Training School; Columbia University; Three years residence in Cuba; Duke University.

LELA WEBB ..... *Librarian*
State Teacher's College, Richmond, Ky., B.A.; University of Kentucky, B.S.; Peabody College for Teachers; Department of Agriculture, Washington, D.C.; University of Indiana.

MRS. KATHERINE WILSON WHITE ..... *Latin, German, English*
Woman's College of the University of North Carolina, B.A.; University of North Carolina, M.A., Ph.D.; University of Chicago.

ROBERT L. WHITE ..... *Business*
Concord College, Athens, W. Va., B.S.

ELIZABETH WOODHOUSE ..... *Voice*
Converse College, B.A.; Graduate Pupil of Coral Baker, Vocal Studio, Charlotte, N. C.; Montreat Summer School of Music under direction of Westminister Choir School.

MILDRED ALLEN, *Secretary to President*
Mitchell College
JANET BOUND, *Secretary to Dean*
Montreat College, B.S.
MRS. TALLULAH J. MAUND, *Registrar*
University of Georgia, B.S.; Georgia State Woman's College, Non-Professional Diploma; Southern Business University, Secretarial Course.

Administrative Staff

MRS. C. L. MEDFORD, *Secretary to President*
Cecil's Business College, Asheville; Honor Diploma in Business from National Association of Accredited Commercial Schools, Washington, D. C.

RICHARD E. MOONEY, *Assistant Treasurer*
University of Tennessee, B.S.

BARBARA MORROW, *Bookkeeper*
Mars Hill College; Montreat College.

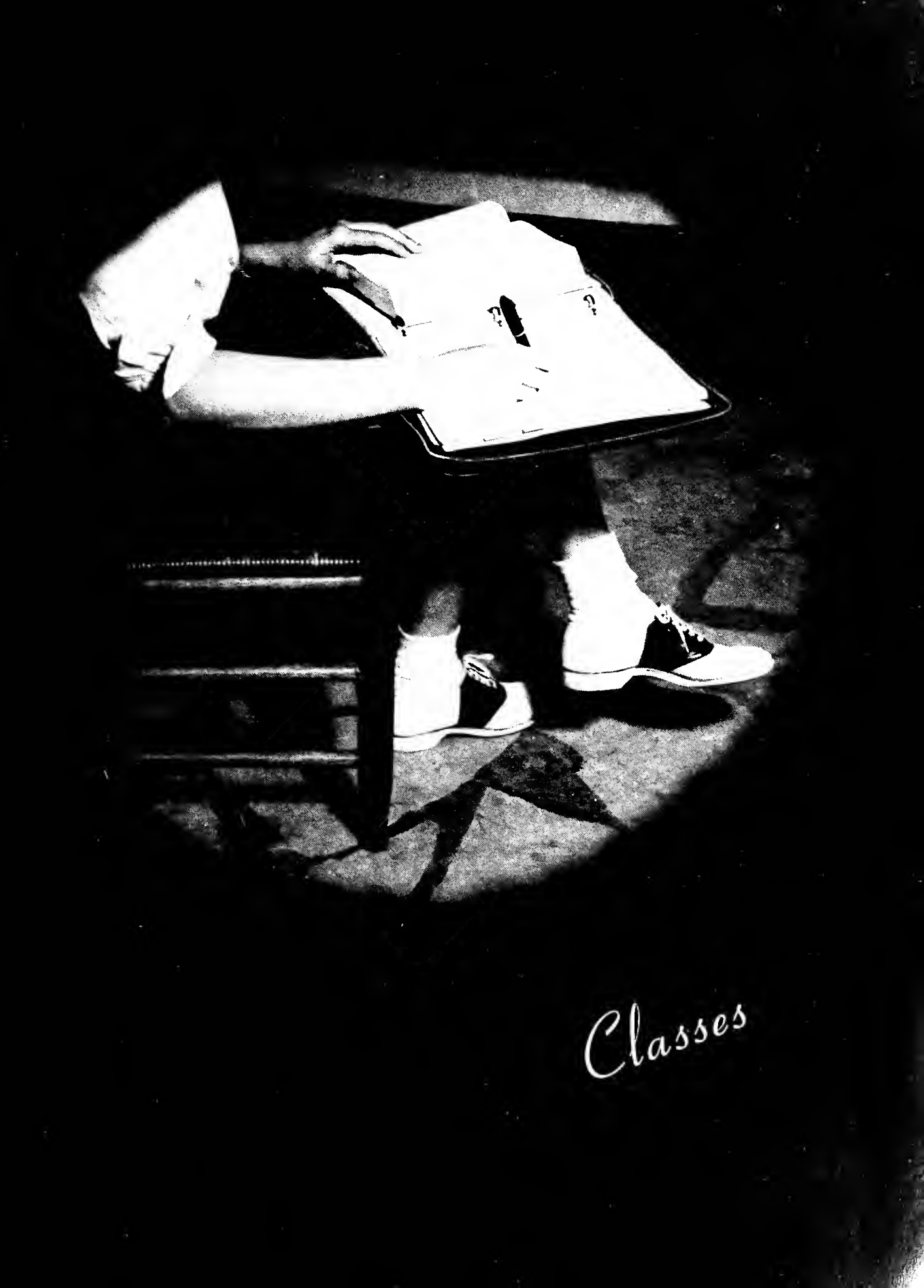

Classes

COLLEGE SENIORS

Officers

PATRICIA HARLEY,
President
B.A., English

Pat . . . gracious . . . sports
. . . "Deacon Johnson"
. . . merry blue eyes

RUBY MORTON,
Vice-President
B.S., Home Economics

Spontaneous . . . giggles
. . . chocolate fudge
. . . remodeling and dying

VERNIE PIKE,
Secretary
B.A., Religion

Helpful . . . "Miss Bernie"
. . . Kappa Pi Beta
. . . faculty trays

MILDRED WILKINSON,
Treasurer
B.A., Religion

Diligence . . . Deep South
. . . "Hey, Susie"
. . . Buenas dias, Senorita

COLLEGE SENIORS

KATHERINE BEAN
B.S., Home Economics

Considerate . . . coffee
. . . candid shots
. . . "my little brothers"

MARGARET BOSEMON
B.A., English

Jolly . . . "Bo"
. . . horseback riding
. . . hit tunes

ANN BRISTOW
B.A., English

Dignified . . . house meetings . . . sense of humor
. . . "Ss-h-h-h, girls"

CHARLOTTE BURGESS
B.S., Business

Understanding . . . wit
. . . posters
. . . humor articles

BETTY JEAN CHAPLIN
B.A., Religion

"Bee Jay" . . . good natured
. . . "let's harmonize"
. . . Sunday night snacks
. . . personality, plus

GERALDINE FORD
B.A., Religion

Jerry . . . industrious
. . . black loafers
. . . church bulletins
. . . V.P.I.

MARY ELIZABETH GIBBS
B. A., Religion

Bobby . . . good judgment
. . . black memo book
. . . piano . . . cozy room

AGNES GODERT
B.A., Religion

Quiet dignity . . . S.C.A.
conferences . . . blushes

COLLEGE SENIORS

COLLEGE SENIORS

Jo Ann Gordon

"Jo" . . . bubbling enthusiasm . . . Life Service Group . . . "Oh y'all"

Joan Guthrie
B.S., Business

Clever . . . dramatics . . . haircuts and Tonis . . . knack at dress

Jane Holt
B.S., Biology

Versatile . . . The Nash . . . spaghetti suppers . . . S.P.S.

Sally Kemble
B.S., Biology

Generous . . . The Lab . . . Yankee . . . Knit one, purl two

COLLEGE SENIORS

DOROTHY LUNDY
B.S., Religion, Business

Dot . . . efficient
. . . cafeteria hostess
. . . golden locks

BETTY CHARLES MCLEOD
B.A., Social Studies

Charlie . . . friendly
. . . bangs . . . night owl
. . . The Biscoe Kid

BETTY MARTIN
B.A., Religion

Lakey Gap . . . sincere
. . . fairy tales . . . "my
nieces and nephews"

SUE MORRISON
B.S., Home Economics

Natural . . . telephone calls
. . . Home Ec. . . . blue
jeans, white shirts.

MARY BESS PLYLER
B.S., Religion

Cheerful . . . parallel reading . . . easy gait . . . "Anybody seen my silver scissors?"

ALICE WARDLAW
B.A., Religion

"Dinsie" . . . good humored . . . Barkis . . . Ye Board . . . practical jokes

PATRICIA WOODY
B.A., Music

Patsy . . . ambitious . . . choir music . . . smart clothes . . . hiccups

DOROTHY WRIGHT
B.A., Religion

Dot . . . enthusiastic . . . Norfolk . . . song and dance

COLLEGE SENIORS

FLORENCE YOUNG
B.A., Psychology and Education

Flossie . . . independent
. . . sailor's hornpipe
. . . Y.M.C.A.
. . .hornrimmed glasses

MISS FRONDE KENNEDY,
Advisor

COLLEGE SENIORS

Officers

Lois Leisinger
President

Evelyn Hennessee
Vice-President

Jeanette Nash
Secretary

Louise Cayton
Treasurer

COLLEGE JUNIORS

Virginia Bean

Juanita Combs

Catherine Glenn

Rebecca Glenn

Mae Hager

Martha Holman

COLLEGE JUNIORS

Betty Marshall

Ruth McKay

James Robinson

Carolyn Williams

Patricia Williamson

Mr. John Sinclair, Advisor

Not pictured: Irma Ricks

COLLEGE JUNIORS

Officers

Helen Duke
President

Ruby Carter
Vice-President

Mary Faye Britt
Secretary

Dorothy Jane Warren
Treasurer

COLLEGE SOPHOMORES

Nancy Armistead

Betsy Armstrong

Pat Conger

Norma Cumming

SOPHOMORES

Frances Curry
Jacqueline Dillon

Nelly Garcia
Martha Getsinger

Helen Kilgore
Mary Faye Leslie

Ruth McClintock
Jean Nunalee

SOPHOMORES

Jolene Parks
Rebecca Ray

Mary Ann Smoak
Colleen Story

Annabelle Sutphin
Elizabeth Whitlock

Patricia Williams
Miss Elizabeth Maxwell, Advisor

Officers

Lelia Blackwell
President

Ellinore Krieger
Vice-President

Carolyn Fritts
Secretary

Ann Fenton
Treasurer

COLLEGE FRESHMEN

Elinor Ammons	Annie An	Ruby Anderson	June Banks	Virginia Blackburn
Melva Blanton	Betty Blount	Frances Bridges	Ann Broom	Pauline Brown
Alice Collins	Elizabeth Clodfelter	Edna Callahan	Lucy Buston	Betty Lou Burgan

COLLEGE FRESHMEN

COLLEGE FRESHMEN

Xenia Crovetto	Joan Douglas	Heidi Funke	Emilia Garcia	Mary Jane Gillespie
Sylvia Haley	Katherine Hanna	Coretta Henson	Patricia Irwin	Jean Jones
Peggy Jones	Terry Kane	June King	Joan Letson	Lola Lowery

Betty Lown
Mary Ruth Marshall
Betty Mebane
Betsy Morgan

Edith Murphy
Kay Murphy
Genevieve Newman
Julia Rankin

Georgina Sanchez
Shirley Smith
Frances Sosebee
Jean Southerland

Betty Dell Stone
Betty Taylor
Dorothea White
Miss Margaret E. Smith, Advisor
Not pictured:
Ernestine Wiggins
Grace Cousins

COLLEGE FRESHMEN

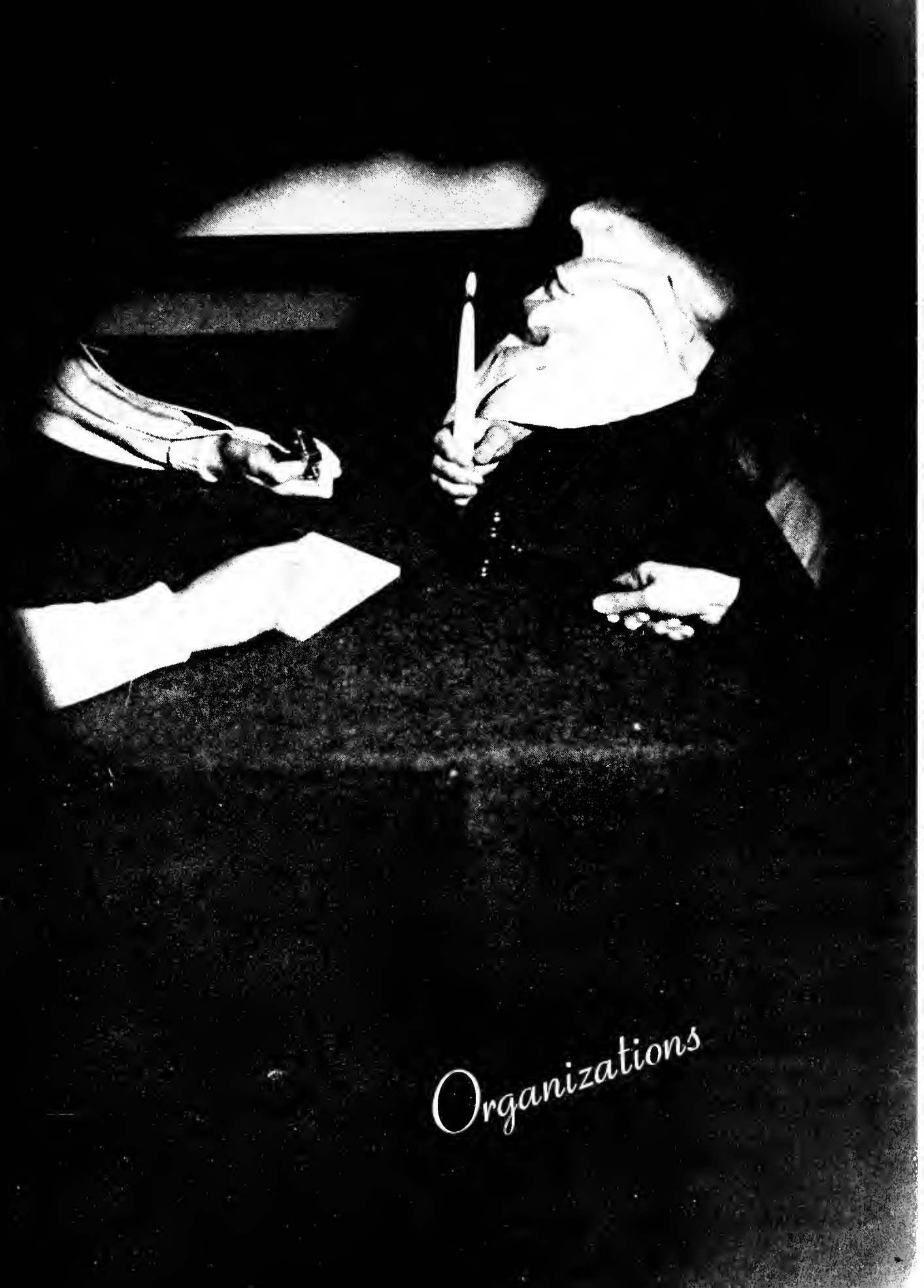

Organizations

Standing, left to right: Ray, Holt, Williams, Blackwell, Wardlaw, Harley, Nunalee, Godert, Leisinger, Glenn, Bristow, Duke. Seated, left to right: Ford, Gibbs.

Student Government Association

The Student Government Association of Montreat College seeks to develop the highest standard in personal honor, and a friendly spirit of helpfulness which will function on the campus and in the days after college. Its government is based on the honor system, which is felt to be the best means of attaining the high standards of truthfulness and honesty in every phase of life.

Betty Gibbs ..... *President of Student Body*
Ann Bristow ..... *Vice-President of Student Body*
Geraldine Ford ..... *Secretary of Student Body*
Agnes Godert ..... *President of Student Christian Association*
Alice Wardlaw ..... *President of Athletic Association*
Jane Holt ..... *Editor of Student Publications*
Miss Sue Day Holmes ..... *Advisor*

CLASS PRESIDENTS:

Patricia Harley ..... *Senior*
Lois Leisinger ..... *Junior*
Helen Duke ..... *Sophomore*
Lelia Blackwell ..... *Freshman*

HOUSE PRESIDENTS:

Rebecca Glenn Carolyn Williams

ASSISTANT HOUSE PRESIDENTS:

Jean Nunalee Rebecca Ray

Front, left to right: Gordon, Pike, Garcia, Godert, Anderson, Martin, Getsinger, Conger
Back, left to right: Smoak, Kilgore, Lundy, Abdullah, Young, Gibbs, Chaplin, Wilkinson.

Student Christian Association

The purpose of the Montreat Student Christian Association is to lead students to faith in God through Jesus Christ; to lead them into membership and service in the Christian Church; to promote their growth in Christian faith and character, especially through the study of the Bible; and to influence them to devote themselves in united effort with all Christians to making the will of Christ effective in human society and to extending the Kingdom of God through the world.

Agnes Godert ..... *President*
Betty Martin ..... *Vice-President*
Martha Getsinger ..... *Secretary*
Pat Conger ..... *Treasurer*
Florence Young ..... *Assistant Vice-President*
Anna Mae Abdullah ..... *Spiritual Life*
Dorothy Lundy ..... *Foreign Missions*
Mildred Wilkinson ..... *Home Missions*
Vernie Pike ..... *Enlistment and Training*
Betty Jean Chaplin ..... *Religious Education*
Pat Conger ..... *Stewardship*
Helen Kilgore ..... *Comradeship*
Mary Ann Smoak ..... *Music*
Nellie Garcia ..... *Art and Publicity*
Jo Ann Gordon ..... *President of Life Service Group*
Betty Gibbs ..... *President of Student Body*
Miss Zoulean Anderson ..... *Advisor*

Left to right: Marshall, Holt, Burgess, Kennedy, Hennessee, Curry, Conger, Guthrie, Story, Bosemon, Ammons, Williamson, Parks, Whitolck, Clodfelter, Douglas, Britt, Kane.

Staff of Student Publications

The Staff of Student Publications has a two-fold job—to publish a student newspaper, the *Dialette,* and a yearbook, the *Sun Dial.* Through the *Dialette* the staff seeks to keep the students informed about important happenings and to present other features for their enjoyment. In the *Sun Dial* memories of a wonderful year at Montreat are recorded through words and pictures. In these two publications the Staff carries out its motto, "We only count the hours that shine."

Jane P. Holt ..... *Editor-in-Chief*
Jolene Parks ..... *Associate Editor*
Betty Marshall ..... *Business Manager*
Evelyn Hennessee .....
Advertising Manager Sun Dial
Frances Curry .....
Advertising Manager Dialette
Charlotte Burgess ..... *Literary Editor*
Colleen Story ..... *News Editor*
Elizabeth Clodfelter, Joan Douglas .. *Reporters*
Elinór Ammons, Margaret Bosemon .....
Feature Editors
Terry Kane ..... *Sports Editor*
Patricia Williamson ..... *Art and Publicity*

Typists

Faye Britt Pat Conger Elizabeth Whitlock
Miss Fronde Kennedy ..... *Advisor*

First Row, left to right: Plyler, Chaplin, Guthrie, Bean
Second Row, left to right: McLeod, Holman, Williamson, Whitlock, Nash, Bean, Hager, Morrison
Third Row, left to right: Ray, Wright, Young, Wardlaw, Nunalee, Williams

Athletic Association

To create interest in athletic and recreational activities among the students as a means of promoting physical efficiency, good fellowship, and sportsmanship—this is the purpose of the Athletic Association of Montreat College. The governing body of the organization is the Athletic Board. The general membership of the Association is divided into five tribes for participation in competitive sports.

Alice Wardlaw ..... *President*
Betty Charles McLeod ..... *Vice-President*
Florence Young ..... *Secretary*
Mae Hager ..... *Treasurer*
Joan Guthrie ..... *Cheerleader*
Jeanette Nash ..... *Cherokee Tribe Chief*
Martha Holman ..... *Choctaw Tribe Chief*
Patricia Williamson ..... *Hiwassee Tribe Chief*
Virginia Bean ..... *Mohawk Tribe Chief*

Katherine Bean ..... *Soccer*
Sue Morrison ..... *Basketball*
Mary Bess Plyler ..... *Volleyball*
Betty Jean Chaplin ..... *Softball*
Dorothy Wright ..... *Tennis*
Dorothy Wright ..... *Individual Recreational Sports*
Patricia Williams, Jean Nunalee ..... *Co-Hikers*
Rebecca Ray ..... *Publicity*
Miss Margaret E. Smith ..... *Advisor*

KAPPA PI BETA

Officers: Geraldine Ford, Vernie Pike, Sally Kemble, Joan Guthrie
Advisor: Mrs. White
Faculty Members: Miss Kennedy, Miss Watkins

COLLEGIATE COUNCIL OF UNITED NATIONS

Officers: Colleen Story, Joan Letson
Advisor: Miss Hoyt

LIFE SERVICE GROUP

Officers: Jo Ann Gordon, Nellie Garcia, Jeanette Nash
Sponsor: Miss Watkins

EL CIRCULO ESPANOL

Officers: Nellie Garcia, Mae Hager
Advisor: Miss Watkins

CHOIR

Officers: Nancy Armistead, Ann Fenton, Colleen Story
Director: Miss Woodhouse
Accompanist: Miss Pappas

MUSIC CLUB

Officers: Mary Ann Smoak, Mirta Borges, Ann Fenton
Advisors: Miss Pappas, Miss Woodhouse, Dean Hollis, Mr. Sinclair

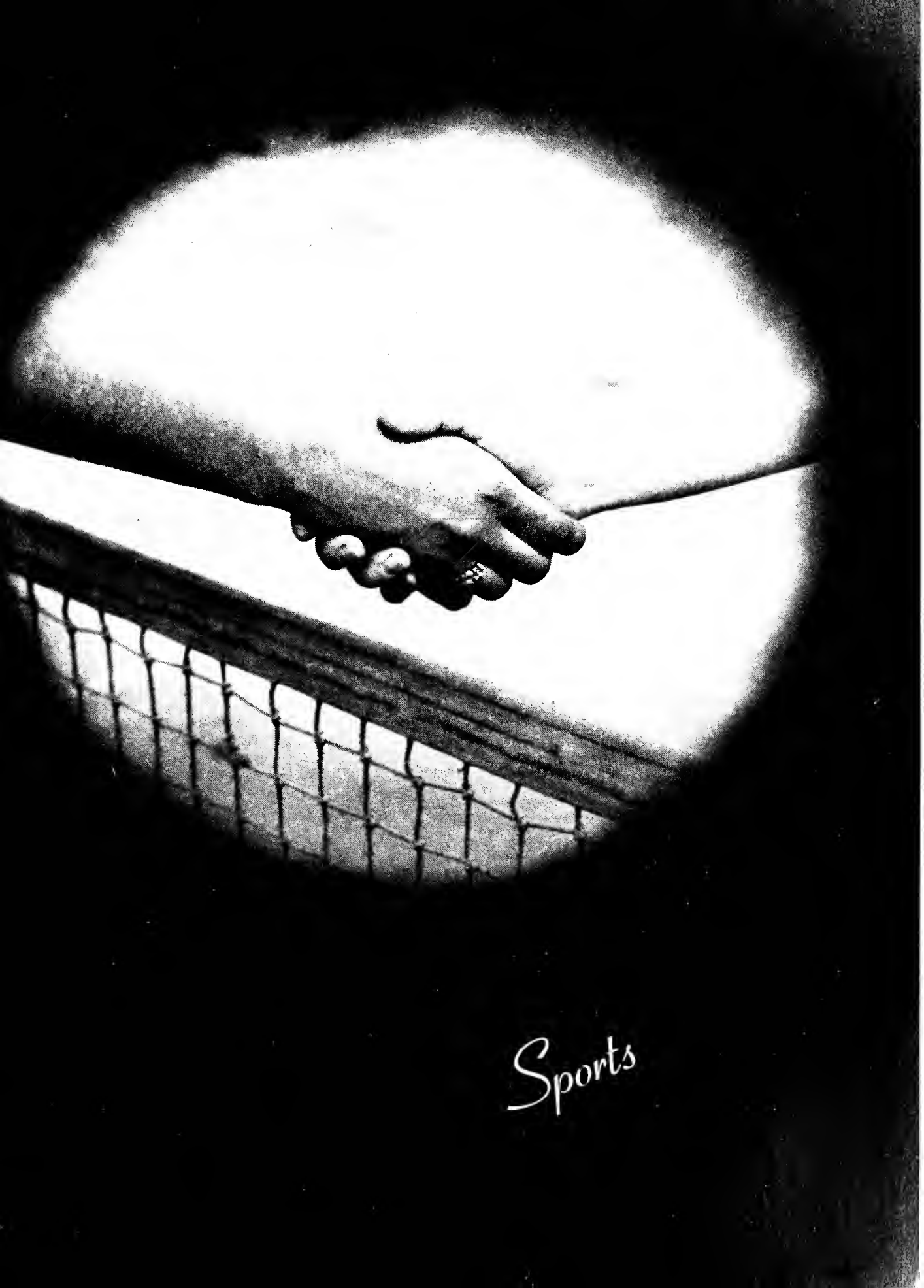

Sports

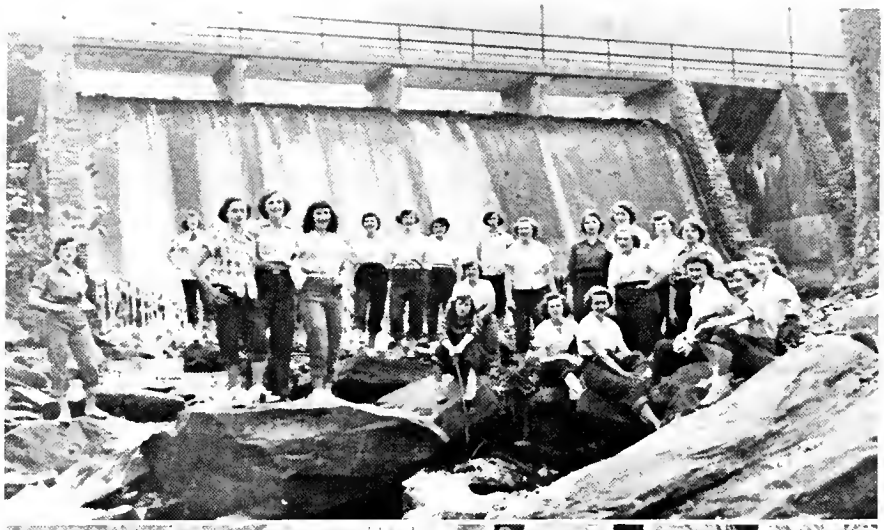

CHEROKEE TRIBE

Jeanette Nash, *Chief*

CHOCTAW TRIBE

Martha Holman, *Chief*

HIWASSEE TRIBE

Patricia Williamson, *Chief*

MOHAWK TRIBE

Virginia Bean, *Chief*

NAVAJO TRIBE

Elizabeth Whitlock, *Chief*

CHEERLEADERS

HEAD CHEERLEADER:
Joan Guthrie
CHEROKEE:
Mary Jane Gillespie
Caroline Fritts
MOHAWK:
Elizabeth Clodfelter
Genevieve Newman
NAVOJO:
Betty Martin
Terry Kane
HIWASSEE:
Virginia Blackburn
June King
CHOCTAW:
Ann Brown
Kay Murphy

College

Sports

HIKING CLUB

Mary Jane Gillespie, *President*

Jean Nunalee, Pat Williams, *Co-Hikers*

M CLUB

Jeanette Nash, *President*

Sue Morrison, *Secretary and Treasurer*

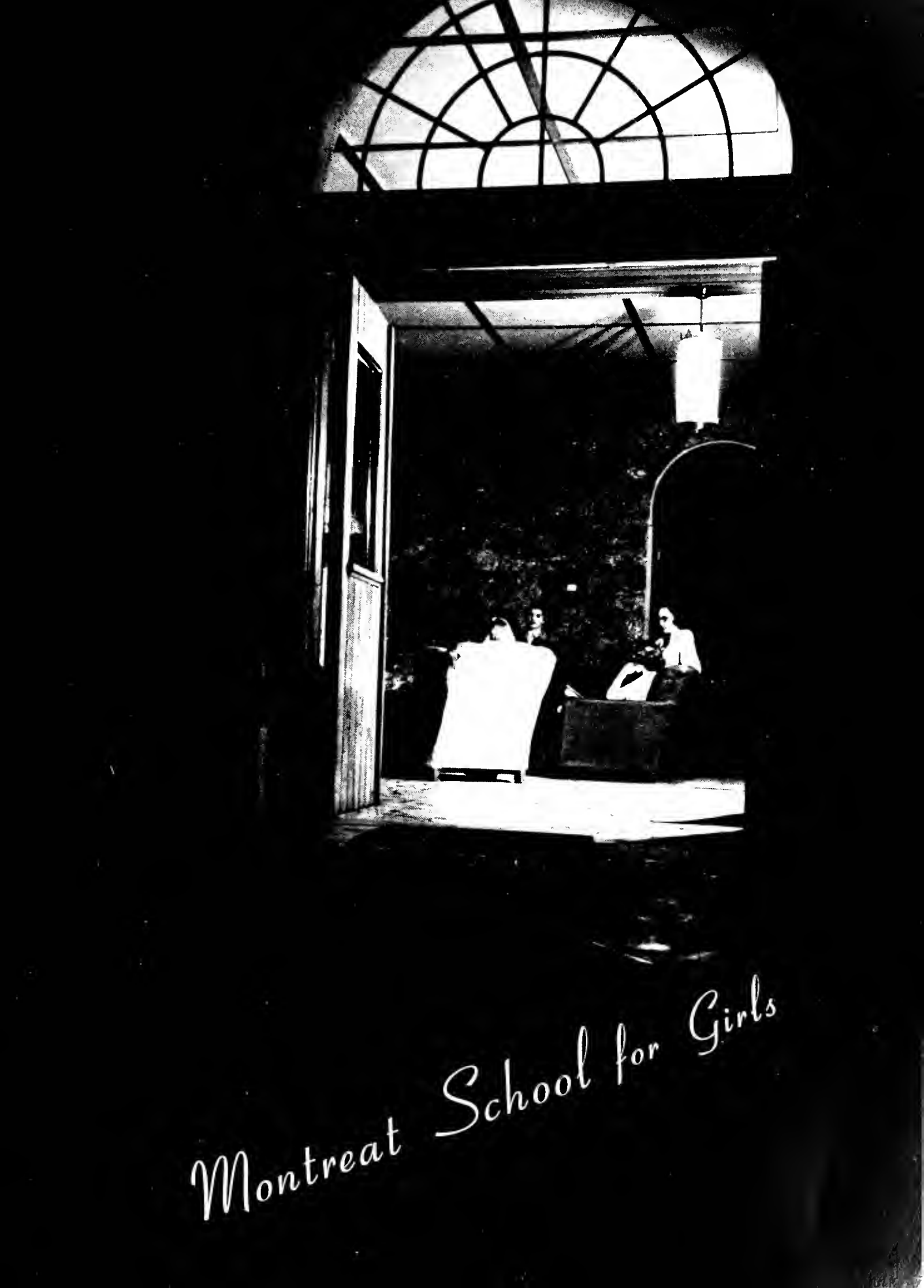

Montreat School for Girls

Principal

Miss Annie Webb
Chemistry, Mathematics
University of Kentucky, B.A.;
Columbia University, M.A.

Dean of Girls

Miss Roberta Daniel
Peace Institute, Raleigh

Administration

MONTREAT SCHOOL FOR GIRLS

To help each student grow in Christian character, to prepare each student for a full, useful, mature life, to build a firm foundation in each mind for further education—these are the purposes of Montreat School.

The School, under the auspices of four principal student organizations—Cabinet, Council, Staff and Board—sponsors prayer groups, "sings," musical entertainments, the LOOKOUT, and various sports which help the student grow spiritually mentally, physically and socially.

ARMISTEAD BORGES BURRELL COLE

DORSEY GLASGOW JOHNSON

Faculty

Mrs. W. H. Armistead
Social Studies, English
Queens College, B.A.; Asheville Normal School

Miss Mirta Borges
Spanish
Montreat College, B.A.; Eastman School of Music

Miss Evelyn Virginia Burrell
English, Science
Erskine College, A.B.; Candidate for M.A. degree at Teacher's College, Columbia University, New York

Miss Frances Elizabeth Cole
Latin, French
Flora Macdonald College, B.A.; University of North Carolina, M.A.

Mrs. C. E. Dorsey
Bible
Bellewood Seminary, B.A.; Kentucky Presbyterian Normal School

Mrs. Sam Glasgow
English
Converse College, B.A.

Mrs. Clark Johnson
Piano
Coe College; Teacher's Certificate from John Fletcher College; Organ pupil of Katherine Nolan and James Alderson; Mrs. Adams' Teachers' Classes; Teachers' Classes with Guy Maier

MONTREAT SCHOOL SENIORS

Officers

MARY DON DOTY.....*President*
"Doty"
"Her voice is low, her manner sweet,
She's gentle, dainty and petite."
Student Government Association 2 4, Class Representative 2, President of Class 4, Secretary of Cabinet 4; Presbyterian Youth Fellowship 2 3, Secretary 2; Athletic Board 2 3, Head Cheerleader 2, Treasurer 3; Vice President of Class 1, Secretary of Class 3; Beta Club 2 3, Secretary 3; Alpha Phi 1 2 3 4, Treasurer 2, President 4; Latin Club 1 2; Spanish Club 3 4, Secretary 4; Music Club 4; "M" Club 1 2 3 4, Vice President 2, Treasurer 3; Hiking Club 1 2 3 4; Sequoia Tribe 1 2 3 4; Cheerleader 4; Marshal 2; May Court Attendant 2 4; Soccer Queen 3; Senior Superlative, "Graciousness" 4.

HELEN HEMPHILL BLAIR.....*Secretary*
"Helen"
"I opened the doors of my heart, and behold
There was music within and a song in my soul."
Secretary of Class 4; Vice President of Sunday School Class 4; Spanish Club 4, Vice-President 4; Music Club 4, President 4; Glee Club 4; Hiking Club 4; Blackfoot Tribe 4, Cheerleader 4.

BARBARA ANN BURRESS.....*Vice President*
"Bebe"
"My heart is whole, my hand is free;
Run along little worries, don't bother me."
Vice President of Class 4; Music Club 4, Secretary-Treasurer 4; Hiking Club 4; Soccer Varsity 4; Apache Tribe 4.

SUSAN MARSHALL KINCAID.....*Treasurer*
"Kinkie"
"A good athlete and full of glee;
A true and loyal girl is she."
Treasurer of Class 4; Glee Club 4; Latin Club 3 4; Hiking Club 4; Varsity Soccer 3 4; Blackfoot Tribe 3 4.

SENIORS

ELIZABETH VASHTI BOHANNON
"Beth"
"You'll always find her true and just—
A girl whom all will love and trust."
Montreat Student Publications 4; French Club 3 4; Music Club 4; Glee Club 3; Sequoia Tribe 3 4.

DOROTHY ANN HOLCOMB
"Holcomb"
"A clever girl, a sincere girl, a girl so full of fun,
A studious girl, a carefree girl, a thousand girls in one."
Student Government Association 1 2 3 4, Class Representative 1, President of Class 2 3; President of Student Government Association 4; Presbyterian Youth Fellowship 4; Athletic Board 3; National Honor Society 3 4, Vice President 4; Latin Club 1 2 3; Music Club 1 2 3 4, Secretary 2; Beta Club 2 3; "M" Club 2 3 4; Hiking Club 1 2 3 4; Blackfoot Tribe 1 2 3 4; Varsity Soccer 2; Captain 'M" Club Soccer 3 4.

ANN FLOYD
"Floyd"
"A pleasant smile and a heart of gold,
The highest ideal she doth uphold."
Student Government Association 4, President of Athletic Board 4; Athletic Board 3, Blackfoot Tribe Chief 3; Presbyterian Youth Fellowship 3; Class Secretary 2; "M" Club 2 3 4, Treasurer 2; Latin Club 2; Spanish Club 3 4; Sunday School Class President 2, Secretary-Treasurer 3; Hiking Club 2 3 4; Blackfoot Tribe 2 3 4; Soccer Varsity 2; Queen of Hearts 2; May Court 3.

MARJORIE ELAINE JASPER
"Jasper"
"Whether the task be great or small,
She is certain to conquer all."
Latin Club 2 4; French Club 3 4, Vice-President 3; Music Club 2 3 4; Glee Club 3 4; Hiking Club 2 3 4; Varsity Soccer 3; "M" Club 4; Apache Tribe 2 3 4, Cheerleader 2; Marshal 3.

SENIORS

ANN LAXTON
"Al"
"A studious lass and serious, you say as you pass by;
But did you stop to notice the twinkle in her eye?"
Presbyterian Youth Fellowship 2, Vice President 4; Montreat Student Publications 4, Art Editor 4; Beta Club 2 3; Quill and Scroll 4; Latin Club 1 2 3; Music Club 3; Glee Club 3 4; "M" Club 3 4, Vice President 4; Hiking Club 2 3 4; Shawnee Tribe 1; Apache Tribe 2 3 4; Marshal 3.

ANNE MUSE
"Musie"
"A little nonsense now and then
Is relished by the best of men."
Athletic Board 4, Apache Tribe Chief 4; Latin Club 2 3 4; Glee Club 3 4; "M" Club 4; Hiking Club 2 4; Varsity Soccer 3; Apache Tribe 2 3 4.

ANN KENDRICK MELVIN
"Melvin"
"An unusual girl, a jolly pal,
Whimsical, witty and wise."
President of Sunday School Class 4; Alpha Phi 4; Latin Club 4; Music Club 4; Hiking Club 4; Apache Tribe 4.

MOLLY HAMILTON MYLES
"Molly"
"Generous, loving, sweet and kind,
A better girl would be hard to find."
Student Government Association 1 2 4, Class Representative 1, President of Class 2; Presbyterian Youth Fellowship 2 4, President 4; Montreat Student Publications 2; National Honor Society 2 4; Latin Club 1 2 4, President 4; French Club 4; Music Club 1 2 4; Glee Club 1 2 4, President 2; Alpha Phi 2 4; Hiking Club 1 2 4; "M" Club 2 4; Varsity Soccer 2; Blackfoot Tribe 1 2 4.

SENIORS

LORENNA GRACE RIDDLE

"Lorenna"

"Pretty, charming, so very nice,
The kind of girl you look at twice."

Montreat Student Publications 4; Athletic Board 3 4, Treasurer 4; Latin Club 2; French Club 3 4, Secretary-Treasurer 4; Music Club 2 3 4; Glee Club 3 4; "M" Club 3 4, Secretary-Treasurer 4; Varsity Soccer 3; Blackfoot Tribe 2 3 4.

JACQUELYNN CORNELIA SCOTT

"Jackie"

"And still they gazed and still their wonder grew,
That one small head could carry all she knew."

Student Government Association 1 2 4, President of Class 1, Class Representative 2, Presbyterian Youth Fellowship 2; Montreat Student Publications 2 4, Editor-in-Chief of LOOKOUT 4, High School Editor of SUN DIAL 4; National Honor Society 2 4, President 4; Quill and Scroll 4; Alpha Phi 2 4; Latin Club 1 2 4, Treasurer 2; Music Club 1 2 4, Secretary-Treasurer 2, Vice President 4; Glee Club 4; "M" Club 4; Hiking Club 1 2 4; Chickasaw Tribe 1 2 4; Senior Superlative, "Joy in Learning."

DOROTHY ANNE SCHULZ

"Mickie"

"Her joys are as deep as the ocean,
Her worries as light as the foam."

Athletic Board 4, Secretary 4; Alpha Phi 4; French Club 4, Vice President 4; Glee Club 3 4; Music Club 4; Hiking Club 4; Sequoia Tribe 3 4, Cheerleader 4.

DIXIE NELL SOUTHARD

"Pete"

"A cheerful heart, a cheerful smile,
The charm of friendship all the while."

Student Government Association 3 4, Class Representative 3 4; Presbyterian Youth Fellowship 3 4, Secretary 3 4; Athletic Board 2 3 4, Blackfoot Tribe Chief 2, Secretary 3, Vice President 4; Latin Club 1 2, Secretary 2; Spanish Club 3 4; Glee Club 1 2 3 4, Secretary-Treasurer 3, President 4; Music Club 4; "M" Club 2 3 4, Secretary 3; Hiking Club 1 2 3 4, Varsity Soccer 1; Blackfoot Tribe 1 2 3 4; Miss Montreat 3; Senior Superlative, "Sportsmanship."

SENIORS

DOROTHY FRANCES TODD

"Dottie"

"So mild, so merciful, so strong, so true,
So peaceful, patient, loyal, loving, good."

Student Government Association 4, Vice President 4; Presbyterian Youth Fellowship 1 2 4; Montreat Student Publications 4, Business Manager 4; Annual Staff 4; National Honor Society 2 4, Secretary 4; Alpha Phi 1 2 4, Treasurer 4; Quill and Scroll 4; Secretary of Class 1; Vice-President of Class 2; Sunday School Class Vice President 2; Music Club 1 2 4; Glee Club 1 2 4, Vice-President 4; Latin Club 1 2 4, Vice-President 2; "M" Club 4; Hiking Club 1 2 4; Varsity Soccer 2; Blackfoot Tribe 1 2 4, Cheerleader 1 2 4; May Court Attendant 2, Maid of Honor 4; Senior Superlative, "True Spiritual Vision."

NAN GREY WILLIAMS

"Nanci"

"She boosts you with her smile and pep—
Her sincerity hasn't failed her yet."

Montreat Student Publications 4; Athletic Board 3 4, Head Cheerleader 3 4, Blackfoot Tribe Chief 4; Vice-President Class 3; "M" Club 4, President 4; Vice-President Sunday School Class 3; Spanish Club 3 4, Vice-President 3; Alpha Phi 3 4, Secretary 4; Blackfoot Tribe 3 4; Soccer Varsity 3; Hiking Club 3 4.

ELSIE GRAY WEST

"Always spry and ever gay,
She laughs and shoos your frowns away."

Montreat Student Publications 4; Secretary-Treasurer of Sunday School Class 4; Alpha Phi 4; Glee Club 4; Hiking Club 4; Varsity Soccer 4; Blackfoot Tribe 4.

MRS. SAM GLASGOW

Sponsor

MONTREAT SCHOOL JUNIORS

Officers

Toni An
President

Marlene Spooner
Vice-President

Charlotte Fitts
Secretary

Yvonne Rocker
Treasurer

JUNIORS

Mary Bolan Brumby
Shirley Dabbs

Shirley Fox
Ann Harris

Barbara Warren
Lease Wyman

Sponsors:
Mrs. Clark Johnson
Miss Mirta Borges

MONTREAT SCHOOL SOPHOMORES

Mary Ann Worley
President

Carrie Roberts
Vice President

Nancy Broce
Treasurer

Not Pictured:
Louise Verreault
Secretary

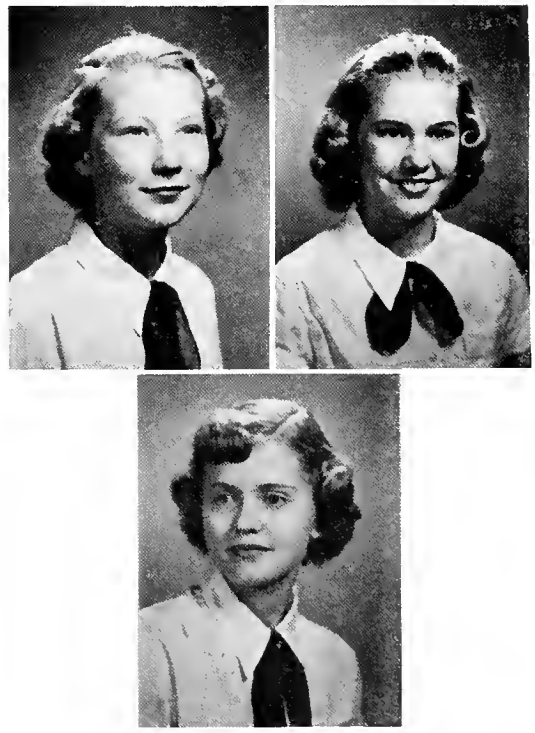

SOPHOMORES

Nancy Barton

Allene Chapman

Jeanne Frary

Helen Grantz

Dorothy Ann Hall

Genevieve Landrum

Carolyn Mabry

Virginia Lee Muse

SOPHOMORES

Theresa Sloan

Janie Smith

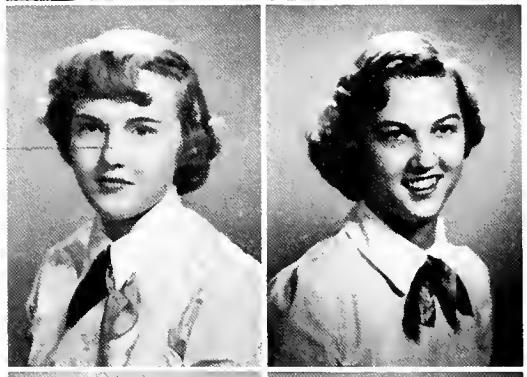

Maria Spence

Janie Valentine

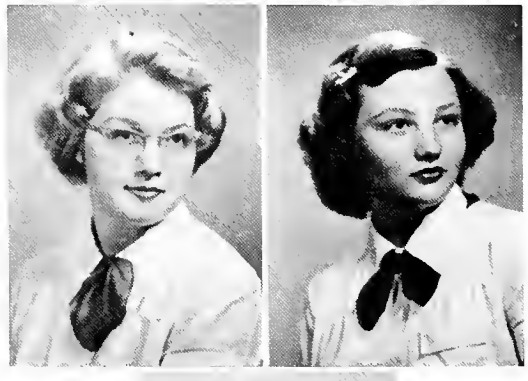

Diantha Vanderplas

Marianne Wallace

Miss Evelyn Burrell,
Sponsor

FRESHMEN

Jacqueline Howell
President

Carol Smith
Vice President

Mia Van Wamelen
Secretary

Jeannette Verreault
Treasurer

Catherine Carson

Jane Gross

Prudence Hahn

Susan Organ

Deborah Skolfield

Jane Terrell

Ruth Thompson

Miss Annie Webb
Sponsor

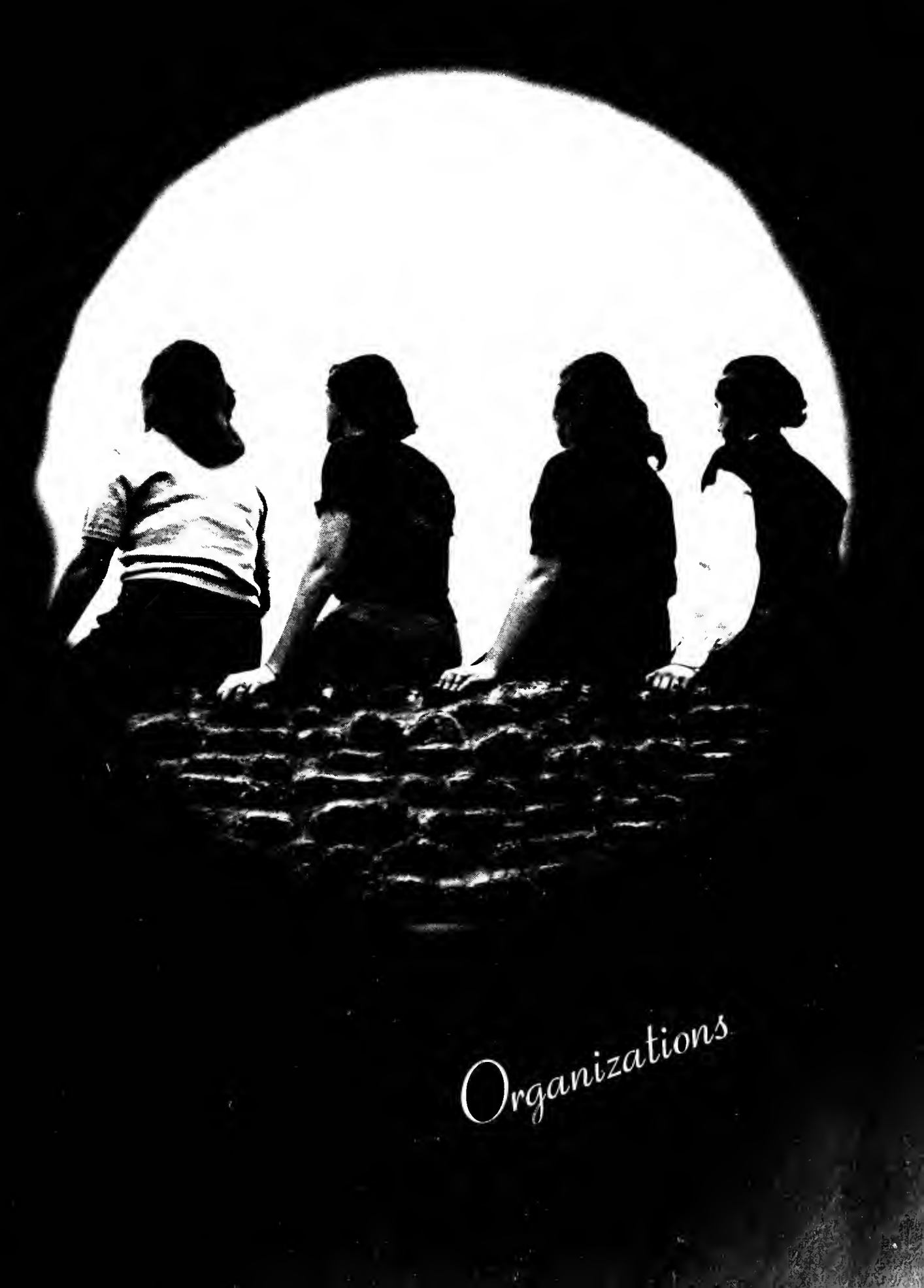

Organizations

Back row, left to right: Barton, Southard, Floyd, Worley, Doty, Todd, Brumby, An, Myles, Scott.
Front row, left to right: Webb, Holcomb, Daniel.

Student Government Association

The main purpose of the Cabinet is to uphold the ideals and standards of the school and, in doing so, to establish a friendly spirit among the students.

The Cabinet is made up of the president of the student body, the vice-president, the heads of the three main organizations—Council, Staff, and Athletic Board—the presidents of the three upper classes and their representatives.

Dottie Holcomb ... *President of Student Body*
Dottie Todd *Vice President of Student Body*
Mary Don Doty ... *Secretary of Student Body, President of Senior Class*
Molly Myles ... *President of Youth Fellowship*
Jackie Scott ... *Editor of LOOKOUT*
Ann Floyd ... *President of Athletic Board*
Dixie Nell Southard ... *Representative of Senior Class*
Toni An ... *President of Junior Class*
Mary Bolan Brumby ... *Representative of Junior Class*
Mary Ann Worley ... *President of Sophomore Class*
Nancy Barton ... *Representative of Sophomore Class*

Left to right: Holcomb, Landrum, Worley, Southard, Ford, Myles, Laxton, Cole, Brumby, Wyman, Todd.

Presbyterian Youth Fellowship

The endeavor of the P.Y.F. Council is to promote Christian fellowship within the student body and to help each girl follow the "High Road."

The Council sponsors the religious activities of the school. "Sings," prayer groups, vespers, and morning watch are some of the main programs which play a large part in each student's campus life.

Members of the Council, who are chosen for their exemplary Christian living, are glad to advise the other students in any way they can.

Molly Myles ..... *President*
Dixie Nell Southard ..... *Secretary*
Mary Bolan Brumby ..... *Treasurer*
Ann Laxton ..... *Chairman of Christian Faith*
Dottie Todd ..... *Chairman of Christian Growth*
Genevieve Landrum ..... *Chairman of Christian Works*
Lease Wyman ..... *Chairman of Christian Outreach*
Mary Ann Worley ..... *Chairman of Christian Comradeship*
Miss Frances Cole ..... *Sponsor*
Miss Geraldine Ford ..... *Sponsor*
Mrs. C. E. Dorsey ..... *Sponsor of Prayer Groups*

Top row, left to right: Floyd, Southard, Riddle, Schulz.
Middle row: Muse, A., Williams, Brumby, Landrum.
Bottom row: Worley, Frary, Smith, J., Young.

Athletic Association

The High School Athletic Board plans and directs the recreation of the students. Its purpose is to develop interest and efficiency in sports, and to encourage healthful living, good sportsmanship, and a friendly spirit of co-operation among the girls.

Upon arrival at Montreat, all students automatically became members of the Athletic Association and of one of the four tribes.

The members of the Athletic Board are chosen for their skill in sports and for their ability to live up to the ideals of the Board.

Ann Floyd.....*President*
Dixie Nell Southard.....*Vice President*
Lorenna Riddle.....*Treasurer*
Mickie Schulz.....*Secretary*
Anne Muse.....*Apache Tribe Chief*
Nanci Williams.....*Blackfoot Tribe Chief and Head Cheerleader*
Mary Bolan Brumby..*Chickasaw Tribe Chief*
Genevieve Landrum.....*Sequoia Tribe Chief*
Mary Ann Worley.....*Head of Soccer, Volleyball and Basketball*
Jeanne Frary.....*Head of Tennis and Softball*
Janie Smith.....*Head of Hiking and Indoor Sports*
Flossie Young.....*Sponsor*

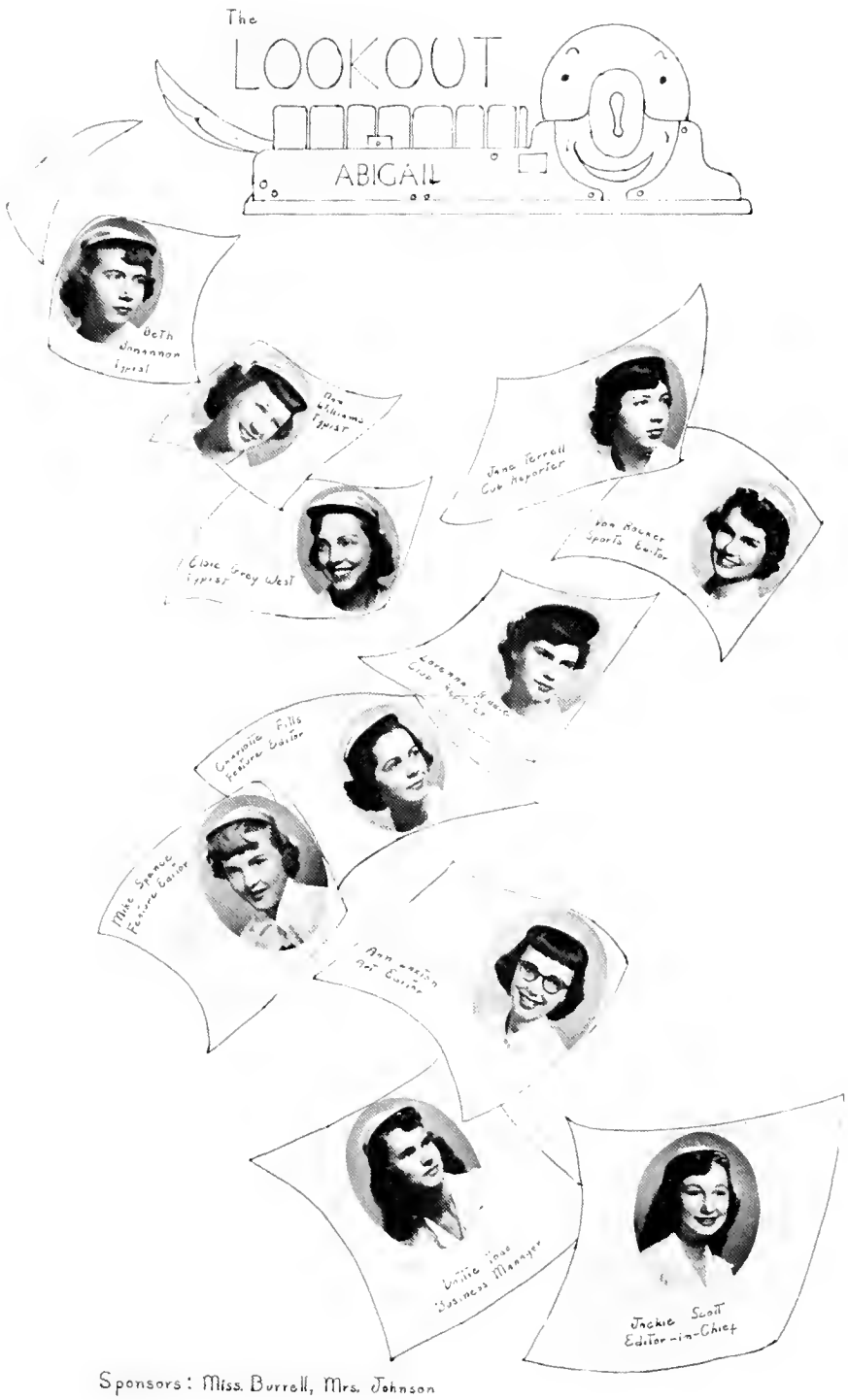

Sponsors: Miss. Burrell, Mrs. Johnson

Montreat Student Publications

ALPHA PHI

Mary Don Doty
President

Dottie Holcomb
Vice President

Nanci Williams
Secretary

Dottie Todd
Treasurer

Miss Burrell
Sponsor

FRENCH CLUB

Lease Wyman
President

Mickie Schulz
Vice President

Lorenna Riddle
Secretary-Treasurer

Miss Cole
Sponsor

SPANISH CLUB

Toni An
President

Helen Blair
Vice President

Mary Don Doty
Secretary-Treasurer

Miss Borges
Sponsor

LATIN CLUB

Molly Myles
President

Carrie Roberts
Vice President

Ann Harris
Secretary

Nancy Broce
Treasurer

Miss Cole
Sponsor

MUSIC CLUB

Helen Blair
President

Jackie Scott
Vice President

Barbara Burress
Secretary-Treasurer

Mrs. Johnson,
Miss Borges
Sponsors

GLEE CLUB

Dixie Nell Southard
President

Dottie Todd
Vice President

Maria Spence
Secretary-Treasurer

Miss Woodhouse
Sponsor

THE NATIONAL HONOR SOCIETY

Jackie Scott, *President*

Dottie Holcomb, *Vice President*

Dottie Todd, *Secretary*

Mary Bolan Brumby, *Treasurer*

Miss Burrell, *Sponsor*

QUILL AND SCROLL

Left to Right: Burrell, Laxton, Todd, Scott

M CLUB

Nanci Williams
President

Ann Laxton
Vice-President

Lorenna Riddle
Secretary-Treasurer

CHEERLEADERS

Nanci Williams
Head Cheerleader

Left to right:
Todd

Valentine

An

Schulz

Williams

Blair

Parker

Broce

J. Verreault

Front:
Mabry, *tumbler*

HIKING CLUB

Janie Smith
Head of Hiking

The Tribes

Sequoyah

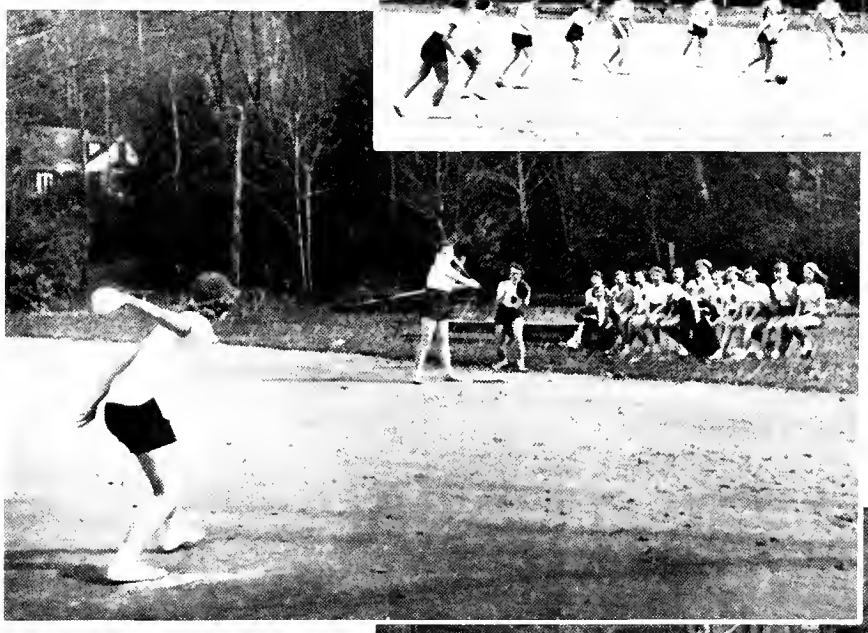

Apache

Blackfoot

Chickasaw

Features

These We Honor

BETTY MARTIN
True Spiritual Vision

PATRICIA HARLEY
Graciousness

...In The College

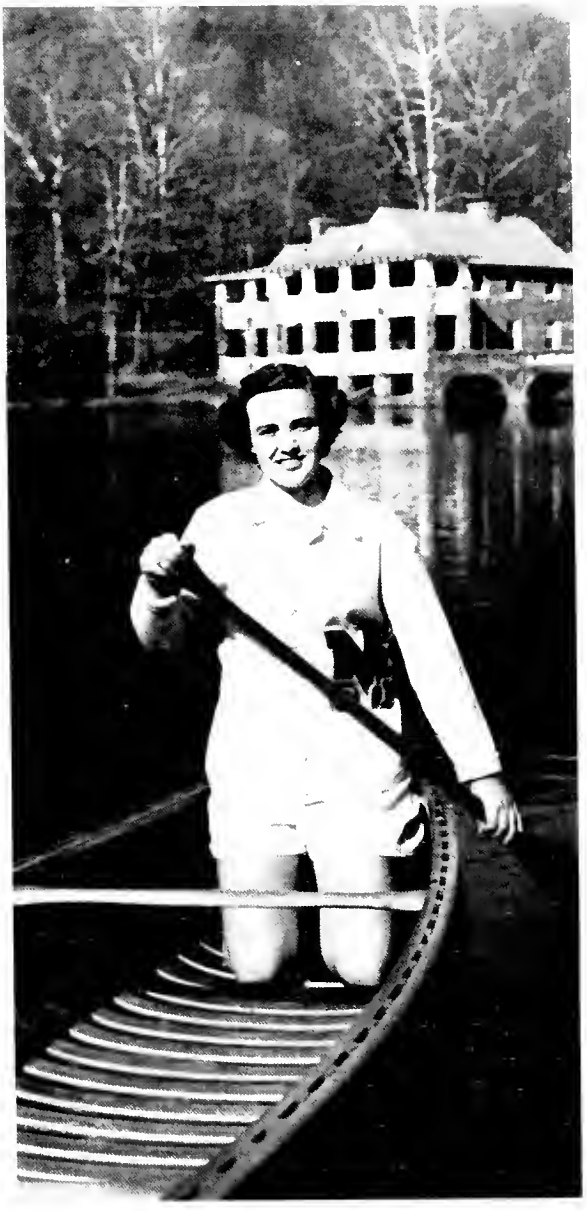

ALICE WARDLAW
Sportsmanship

JANE HOLT
Joy in Learning

JACKIE SCOTT
Joy in Learning

DIXIE NELL SOUTHARD
Sportsmanship

These We Honor

DOTTIE TODD
True Spiritual Vision

MARY DON DOTY
Graciousness

. . . In The School

PATRICIA HARLEY

May Queen

DOROTHY TODD

Maid of Honor

Standing, left to right: Verrault, Glenn, McLeod, Armistead, Fritts.
Seated, left to right: Doty, An, Broce.

ATTENDANTS MAY COURT

College Senior
Betty Charles McLeod
College Junior
Rebecca Glenn
College Sophomore
Nancy Armistead
College Freshman
Carolyn Fritts
School Senior
Mary Don Doty
School Junior
Toni An
School Sophomore
Nancy Broce
School Freshman
Jeanette Verrault

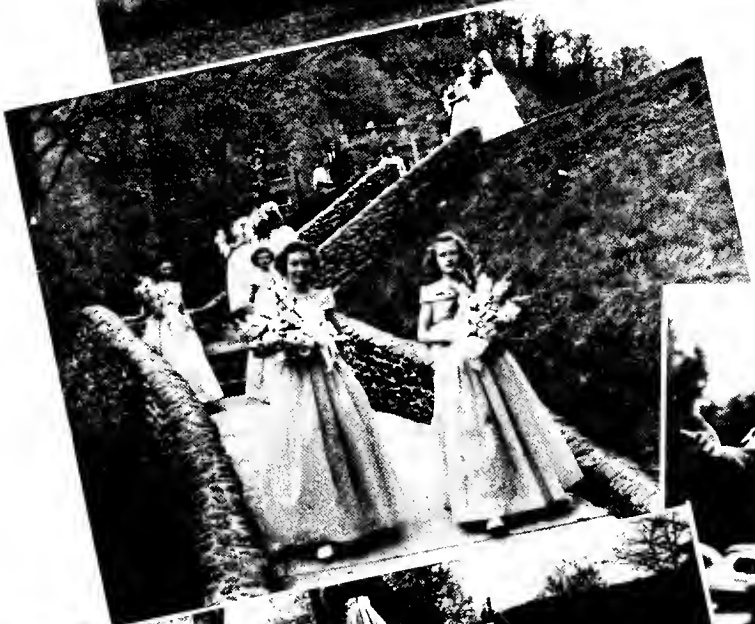

May Day 1950

PAPERS

All Done

FACULTY AND ADMINISTRATION

Miss Mildred Allen ..... Montreat, N. C.
Miss Zoulean Anderson ..... Rt. 2, Florence, S. C.
Mrs. W. H. Armistead ..... Montreat, N. C.
Miss Mirta Borges ..... Salud No. 17, Cardenas, Cuba
Miss Janet Bound ..... 623-30th Street, West Palm Beach, Fla.
Miss Evelyn Burrell ..... Abbeville, S. C.
Miss Frances E. Cole ..... Rt. 4, Timmonsville, S. C.
Miss Roberta M. Daniel ..... 2793 Vernon Terrace, Jacksonville, Fla.
Mrs. C. E. Dorsey ..... 2140 Redfern Road, Jacksonville, Fla.
Miss Annie Frazier ..... Guin, Ala.
Mrs. Sam Glasgow ..... Montreat, N. C.
Miss Lucy Grier ..... Montreat, N. C.
Dr. Nettie Grier ..... Montreat, N. C.
Dean and Mrs. JoeEd Hollis ..... Montreat, N. C.
Miss Sue Day Holmes ..... Montreat, N. C.
Miss Elizabeth Hoyt ..... Montreat, N. C.
Mrs. Clark Johnson ..... Box 325, Montreat, N. C.
Dr. Fronde Kennedy ..... 186 N. Fairview Ave., Spartanburg, S. C.
Dr. & Mrs. J. R. McGregor ..... Montreat, N. C.
Mrs. W. F. Mauldin ..... Pickens, S. C.
Mrs. Tallulah J. Maund ..... 1112 Va. Ave. N. E., Atlanta, Ga.
Miss Elizabeth Maxwell ..... 2019 Briarwood Rd., Charlotte, N. C.
Mrs. C. L. Medford ..... Black Mountain, N. C.
Miss Helen Miles ..... Montreat, N. C.
Mr. John Miller ..... Rt. 1, Farm School Rd., Swannanoa, N. C.
Mr. Richard Mooney ..... Montreat, N. C.
Miss Barbara Morrow ..... Box 744, Black Mountain, N. C.
Miss Elizabeth Pappas ..... 619 W. Church St., Ahoskie, N. C.
Mr. Edward Pearce ..... Azalea, N. C.
Dr. Cora Reeves ..... Black Mountain, N. C.
Mr. William Russell ..... 457 Morton Ave., Athens, Ga.
Mr. John Sinclair ..... Rt. 4, Tyler, Texas
Miss Margaret E. Smith ..... 95 Vermont Ave., Asheville, N. C.
Dr. Thomas H. Spence ..... Montreat, N. C.
Miss Mary A. Ward ..... Montreat, N. C.
Miss Nannie Watkins ..... Montreat, N. C.
Miss Annie Webb ..... Montreat, N. C.
Miss Lela Webb ..... Burning Springs, Ky.
Mr. Robert White ..... Montreat, N. C.
Mrs. W. E. White ..... Delco, N. C.
Miss Elizabeth Woodhouse ..... Montreat, N. C.

COLLEGE

Anna Mae Abdullah ..... 460 Phelps St., Jacksonville, Fla.
Elinor Ammons ..... Depot St., Seneca, S. C.
Annie An ..... 417 Westwood Rd., West Palm Beach, Fla.
Ruby Anderson ..... Lakeview, S. C.
Nancy Armistead ..... Montreat, N. C.
Betsy Armstrong ..... Rt. 2, Rogersville, Tenn.
June Banks ..... Paint Gap, N. C.
Katherine Dean ..... Stovall, N. C.
Virginia Bean ..... Stovall, N. C.
Virginia Blackburn ..... 281 North Bridge St,. Elkin, N. C.
Lelia Blackwell ..... Rt. 1, Ruffin, N. C.
Melva Blanton ..... Willard, N. C.
Betty Blount ..... Rt. 1, Conyers, Ga.
Margaret Bosemon ..... 119 Harper St., Darlington, S. C.
Frances Bridges ..... Rt. 1, Kings Mountain, N. C.
Ann Bristow ..... Inverness, Alabama
Mary Faye Britt ..... Rt. 2, Chadbourn, N. C.
Ann Broom ..... 706 Trammell St., Dalton, Georgia
Pauline Brown ..... Rt. 2, Gastonia, N. C.
Betty Lou Burgan ..... Cranks, Kentucky
Charlotte Burgess ..... Paces, Virginia
Lucy Buston ..... Tazewell, Virginia
Edna Callahan ..... 111 Haywood St., Waynesville, N. C.
Ruby Carter ..... Mars Hill, N. C.
Louise Cayton ..... Aurora, N. C.
Betty Jean Chaplin ..... Box 2414, Roanoke, Va.
Elizabeth Clodfelter ..... P. O. Box 54, Lexington, N. C.
Alice Collins ..... Rt. 3, Box 35, Maxton, N. C.
Juanita Combs ..... Juan, Kentucky
Pat Conger ..... 583 Central Ave., S. W., Atlanta, Ga.
Grace Cousins ..... Rt. 1, Box 76, Forest, Va.
Xenia Crovetto ..... San Francisco 265, Havana, Cuba
Norma Cummings ..... 610 Thomas Ave. Belvedere, Wilmington, N. C.
Frances Curry ..... Box 187, Inverness, Fla.
Frances Davis ..... 5 Chamblin St., Woodruff, S. C.
Jacqueline Dillon ..... 253 Saint Phillip St., Baton Rouge, La.
Joan Douglas ..... 538 Skinner Blvd., Dunedin, Fla.
Helen Duke ..... So. Main Street, LaFayette, Ga.
Ann Fenton ..... Rt. 1, Mebane, N. C.
Geraldine Ford ..... 1700 Alabama Ave., Selma, Ala.
Carolyn Fritts ..... 990 Cotton Grove Road, Lexington, N. C.
Heide Funke ..... Route 2, Box 643, Grants Pass, Oregon

Emilia Garcia—Maceo 80, Caibarien, Cuba
Nelly Garcia—Avenida No. 14, No. 248, Cardenas, Cuba
Martha Getsinger—1412 Edgewood Ave., Anderson, S. C.
Betty Gibbs—Clayton, Ga.
Mary Jane Gillespie—North Tazewell, Va.
Catherine Glenn—624 Farley Avenue, Spartanburg, S. C.
Rebecca Glenn—Rt. 3, Gastonia, N. C.
Agnes Godert—R. F. D. 2, Box 202-B, Panama City, Fla.
Jo Ann Gordon—7 Fredonia Ave., Lynchburg, Va.
Joan Guthrie—Hot Springs, Va.
Mae Hager—Rt. 2, Bessemer City, N. C.
Sylvia Haley—140 Walton Ave., Danville, Va.
Katherine Hanna—Spring Creek, W. Va.
Patricia Harley—904 McArthur Blvd., Warner Robins, Ga.
Evelyn Hennessee—Bostic, N. C.
Coretta Henson 109 Church St., Waynesville, N. C.
Martha Holman—Rt. 3, Box 329, Quincy, Fla.
Jane Holt—Montreat, N. C.
Patricia Irwin—Rt. 2, Box 152, Pilot Mountain, N. C.
Peggy Jones—194 Montford Ave., Asheville, N. C.
Jean Jones—Saltville, Va.
Terry Lila Kane—Crescent City, Fla.
Sally Kemble—Box 96, Kyserike, N. Y.
Helen Kilgore—Rt. 5, Greenville, S. C.
June King—Cranks, Ky.
Ellinore Krieger—200 Utah Street, Portsmouth, Va.
Ruby Lambert—Jefferson, N. C.
Margaret Langston—Box 586, Lakeland, Fla.
Lois Leisinger—107 3rd Ave. South, South St. Paul, Minn.
Mary Faye Leslie—135 Cobb Street, Cedartown, Ga.
Joan Letson—Griffith St., Winder, Ga.
Lola Lowery—Rt. 3, Box 51, Maxton, N. C.
Betty Lown—Rt. 2, Lithonia, Ga.
Dorothy Lundy—Mountain City, Tenn.
Betty Marshall—Williamsville, Va.
Mary Ruth Marshall—1023 17th Ave., Hickory, N. C.
Betty Martin—Scottdale, Ga.
Ruth McClintock—Winnsboro, S. C.
Ruth McKay—445 West 10th St., Ocala, Fla.
Betty Charles McLeod—Biscoe, N. C.
Betty Mebane—Rt. 2, Mebane, N. C.
Betsy Morgan—Lando, S. C.
Sue Morrison—Rt. 1, China Grove, N. C.
Ruby Morton—Box 60, Clinton, S. C.
Edith Murphy—Willard, N. C.
Katherine Murphy—Penderlea, Willard, N. C.
Jeanette Nash—1830 Green Street, Augusta, Ga.
Genevieve Newman—Rt. 2, Waynesboro, Ga.
Jean Nunalee—Rt. 7, Fayetteville, N. C.
Jolene Parks—Chatham Hill, Va.
Vernie Pike—Rt. 5, Greer, S. C.
Mary Bess Plyler—Box 153, Great Falls, S. C.
Mary English Porter—Wauchula, Fla.
Julia Rankin—7106 Sellers Ave., Upper Darby, Penn.
Rebecca Ray—Willard, N. C.
Irma Ricks—Rt. 2, McDonough, Ga.
James Robertson—Black Mountain, N. C.
Georgina Sanchez—65 Hillside St., Asheville, N. C.
Shirley Smith 411 West Windsor St., Monroe, N. C.
Mary Ann Smoak—Rt. 1, Aberdeen, N. C.
Frances Sosebee—Sautee, Ga.
Jean Southerland—Penderlea, Willard, N. C.
Betty Dell Stone—Westover Blvd., Elizabeth City, N. C.
Colleen Story—306 Irma Ave., Lexington, N. C.
Annabelle Sutphin—57 Pulaski Ave., Radford, Va.
Betty Ann Taylor—North Tazewell, Va.
Alice Wardlaw—Rt. 4, Marietta, Ga.
Dorothy Jane Warren—735 King St., Selma, Ala.
Dorothea White—Box 82, Chatham, Va.
Elizabeth Whitlock—Floyd, Va.
Ernestine Wiggins—595 S. Orange Ave., Bartow, Fla.
Mildred Wilkinson—Gastonburg, Ala.
Carolyn Williams—110 Pinecrest Parkway, Wilmington, N. C.
Patricia Williams—Gastonia, S. C.
Patricia Williamson—2226 Belvedere Ave. S. W., Atlanta, Ga.
Patricia Woody—400-16th St., Virginia Beach, Va.
Dorothy Wright—2610 Argonne Ave., Norfolk, Va.
Florence Young—513 Cassatt Ave., Jacksonville, Fla.

MONTREAT SCHOOL

Toni An ..... Montreat, N. C.
Nancy Barton ..... Clinchmore, Tenn.
Marion Becker ..... 6047 Drexel Ave., Chicago, Ill.
Jerri Betts ..... Box 593, Black Mountain, N. C.
Catherine Blain ..... Circleville, W. Va.
Helen Blair ..... Box 224, Gastonia, N. C.
Elizabeth Bohannon ..... 1440 Graham St. S. W., Atlanta, Ga.
Nancy Broce ..... Box 13, Cambria, Va.
Mary Bolan Brumby ..... Box 6, Murphy, N. C.
Martha Buckner ..... 1002 E. Relswood, Albany, Ga.
Barbara Burress ..... Booneville, Miss.
Catherine Carson 806 E. Palmetto St., Lakeland, Fla.
Allene Chapman ..... 208 Howard-Aden Apts., Spartanburg, S. C.
Barbara Christine ..... Presbyterian Home, Anchorage, Kentucky
Shirley Dabbs ..... 209 W. 4th Ave., Lexington, N. C.
Mary Don Doty ..... 615 E. Main St., Rogersville, Tenn.
Peggy Ferrell ..... Box 5, Carrboro, N. C.
Charlotte Fitts ..... Cascade, Va.
Ann Floyd ..... 701 N. 10th St., Opelika, Ala.
Shirley Fox ..... Route 1, Arden, N. C.
Jeanne Frary ..... 10 Burley Circle, Cincinnati 18, Ohio
Helen Grantz ..... Apartado Aereo No. 4228, Bogota, Colombia, S. A.
Jane Gross ..... Anchorage, Ky.
Prudence Hahn ..... 225 S. Stone St., DeLand, Fla.
Dorothy Ann Hall ..... % Cia. Frutera de Serilla Santa Marta, Colombia, S. A.
Ann Harris ..... Harris St., Rutherfordton, N. C.
Dorothy Holcomb ..... Goodwater, Ala.
Jacqueline Howell ..... Newland, N. C.
Elaine Jasper ..... 6606 Bradley Ave., Parma, Ohio
Sue Marshall Kincaid ..... 111 Market St., Booneville, Miss.
Genevieve Landrum ..... Scarbro, W. Va.
Ann Laxton ..... Box 1430, Durham, N. C.
Carolyn Mabray ..... Sunset Rd. Holston Hills, Knoxville, Tenn.
Ann Kendrick Melvin ..... 707 N. Weldon St., Gastonia, N. C.
Anne Muse ..... Box 113, Dante, Va.
Virginia Lee Muse ..... Box 113, Dante, Va.
Molly Myles ..... Rainelle, W. Va.
Sue Organ ..... Route 1, West Palm Beach, Fla.
Marian Parker ..... Parkhurst Plantation, Elm City, N. C.
Lorenna Riddle ..... Barrett, W. Va.
Carrie Roberts ..... 1033 27th St., Orlando, Fla.
Yvonne Rocker ..... Box 94, Bartow, Fla.
Jacquelynn Scott ..... Pine Grove Manor, Spartanburg, S. C.
Dorothy Schulz ..... Westtown, N. Y.
Deborah Skolfield ..... 19 Rosewood Ave., Asheville, N. C.
Theresa Sloan ..... % Mrs. G. L. Hackney, Clemson, S. C.
Carol Smith ..... 1218 Hill St., Greensboro, N. C.
Janie Smith 522 Seventh Ave., Williamsport, Penn.
Loretta Smith 110 West Park Ave., Charlotte, N. C.
Dixie Nell Southard ..... Sylva, N. C.
Maria Spence ..... Montreat, N. C.
Marlene Spooner ..... Arden, N. C.
Jane Terrell ..... Black Mountain, N. C.
Ruth Thompson ..... 104 Elm St., Nacogdoches, Tex.
Dorothy Todd ..... Plumtree, N. C.
Janie Valentine ..... 27 Summit Walk, Wilmington, N. C.
Diantha Vanderplas ..... Apartado Aereo 3622, Bogota, Colombia, S. A.
Mia Van Wamelen ..... Curacao, Dutch W. Indies
Jeannette Verreault ..... Valdese, N. C.
Louise Verreault ..... Valdese, N. C.
Mary Ann Wallace ..... 125 West "G" Park Hill N., Little Rock, Ark.
Barbara Warren ..... 201 N. Virginia St., Goldsboro, N. C.
Elsie Gray West ..... Little Meadows, Delaplane, Va.
Nan Williams ..... 711 E. 6th Ave., Tallahassee, Fla.
Mary Anne Worley ..... Marshall, N. C.
Lease Wymn ..... 20 Greenhill Street, Charleston 21, S. C.

Sponsors

Sarah C. Ford

Dr. George W. Cheek, Sr

Mabel Lee Wells

Mr. and Mrs. W. G. Plyler

Thomas M. Batten

Mr. and Mrs. Calvin W. Wright

Vickie Samburg

Dr. Brake, Dentist

Winners

The Sports Mart

Lee's Jewelers

Asheville Sporting Goods

Edie McMullen

Jack Brumbles

Arcray Barnes, Jr.

Keith Campbell

Mr. and Mrs. H. E. Hennessee

Mr. E. H. McFarland, Jr.

Miss Mary McGill

Mrs. Harry C. Ervin

Mrs. Ira D. Holt

Miss Frances Brown

Mrs. Lacy Marshall

Dr. Fronde Kennedy

Margery Ann Washburn

MONTREAT COLLEGE

A Four-year Liberal Arts College emphasizing a positive Christian program, high scholarship standings and low costs.

MONTREAT SCHOOL

A four-year High School offering the best possible educational advantages under positive Christian influences.

Beautiful Buildings and Grounds in a Perfect Setting of Mountains.

J. Rupert McGregor, Th.D., President

COMPLIMENTS

OF

BELK'S STUDIO

YOUR

SUN DIAL

PHOTOGRAPHER

Home of the Presbyterian Church
Montreat, North Carolina

The ASSEMBLY INN

Open The Year Round

For Information Write Reservation Clerk

Montreat College Bookstore

UNDER STUDENT MANAGEMENT

Our Congratulations to the S. P. S. for a good job well done—Our Thanks to you of the Student Body for Your Patronage and Support.

Compliments of

Clark-Fowler Cigar Company

•

Asheville, N. C.

SKYLINE DAIRIES

Producers and Distributors of

Quality Dairy Products

Photographic Reproductions
At Low Cost

As Good As Or Better Than The Original.
Send any size photo. Do not send proof. Your original will be returned, and uninjured.

20—2½ x 3½ $1.00

12—3" x 4" $1.00

National Photo Co.

Country Club Station
Kansas City 2, Missouri

CONGRATULATIONS
and
BEST WISHES
To the students and Faculty of Montreat College and to the entire staff of the
SUN DIAL
that has made this edition a success

BURRESS MOTOR CO.

R. H. Burress, Owner and Manager
Booneville, Mississippi

R. REDMON Proprietors T. R. WORLEY

Established 1932

When Buying New
or Used Cars
See Us

REDMON & WORLEY
MOTOR CO.

Main St. Telephone 4

Marshall, North Carolina

The Call of

CAMP
MONTREAT

Under Direction of Montreat College
J. RUPERT MCGREGOR, *President*

Is A Call To A Summer Program
Which Makes For Health
Happiness And Character

MISS SARAH ANDERSON, *Director*
Montreat, North Carolina

Quality Coal

Cincinnati
Detroit

Atlanta
Spartanburg

HOLMES-DARST
COAL CORPORATION

Knoxville, Tennessee

MONTREAT
STORE

Operated For The Public Good.

No Private Interest.

Appreciates Your Patronage

Compliments

of

The Southern Presbyterian Journal

A Presbyterian magazine devoted to the statement, defense and propagation of the Gospel, the faith once for all delivered unto the saints.

REV. HENRY B. DENDY, D. D.
Editor

DR. L. NELSON BELL
Associate Editor

Weaverville, North Carolina

SELECTO

THE HAM DELICIOUS

KNOXVILLE
EAST TENNESSEE PACKING CO.
TENNESSEE

Serving the South Since 1896

SCHRAFFT'S

"The Nation's Leading Candies"

ON SALE AT GOOD STORES EVERYWHERE

Morgan Bros., Inc.

Wholesale Distributors

67 Broadway, Asheville, N. C.

Candy is Delicious Food
ENJOY SOME EVERY DAY!

FILMS DEVELOPED BY MAIL

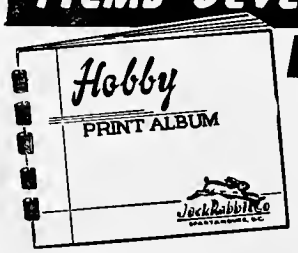

NEW *Handy Way to Protect and Keep Your Prints*

Your roll film developed and enlarged to HOBBY size. (About postcard size.) Returned to you in colorful plastic bound album.

12 Exposure roll 60c
16 Exposure roll 80c
Reprints (extra prints) each 5c

8 EXP. ROLL 40¢

- EACH PRINT DATED ON BACK
- VALUABLE PREMIUMS GIVEN
- GET BETTER PRINTS FOR LESS

JACK RABBIT CO.
SPARTANBURG, S. C.

KNIGHT'S
PHARMACY

Prescription Specialists

DRUGS — SODAS

AND SUNDRIES

Meet your friends at

KNIGHT'S

Black Mountain, N. C.

Compliments of

RUTLEDGE
INSURANCE
AGENCY, INC.

H. H. Hudson, *President*

The Bank Bldg., 5th Floor

44 Patton Avenue

Asheville, N. C.

Phone: 2-0391

YOUNG PRODUCE CO.

Wholesale

Fruits, Fresh Poultry and Eggs
Country Hams

Phone 7631 90 Lexington Ave.

RULANE GAS SERVICE

For Homes Beyond the Gas Mains

Asheville, N. C.

PETTIGREW-RULANE CO.

Compliments

of

THOMAS AND HOWARD CO.

Compliments

of

KEY CITY LAUNDRY

Black Mountain, N. C.

Compliments

of

PENNEY'S

Asheville, N. C.

PEARCE-YOUNG-ANGEL CO., Inc.

Wholesale Foods

Fresh - Frozen - Canned - Dried

"Service Wholesalers"

Asheville, N. C.

Good Luck

E. ROBINSON

Furniture — Hardware

Goodwater, Alabama

J. F. Robinson R. W. Holcomb

THIRST,

TOO,

SEEKS

QUALITY

Bottled under authority of
The Coca-Cola Co. by

COCA-COLA BOTTLING CO.
Asheville, N. C.

Compliments of

ADAMS - BLAUVELT, INC.

Professional Pharmacy

Flat Iron Building

Asheville, N. C.

THE ALL-SPORTS STORE, INC.

81 Patton Ave.

Asheville, N. C.

Telephone 2-0191

Wilson & MacGregor Athletic Equipment
and Camp Supplies

Compliments of

CARPENTER-MATTHEW

The Quality Jewelers

Asheville, North Carolina

Welcome To Our Beautiful

Carolina Mountains

H. LANGE CO.

Wholesale Distributors

Candies, Novelties, School Supplies

90 Biltmore Ave. Phone 3-9271
Asheville, N. C.

Compliments of

PUBLIX THEATER, INC.

Asheville, N. C.

McMURRAY CHEVROLET CO.

Telephone 6781

Black Mountain, N. C.

New Cars Used Cars

Goodyear Tires

SALES CHEVROLET SERVICE

Dulany

The finest Name in Frozen Foods

Congratulations

1951

SUN DIAL

GREENSBORO POULTRY
FROZEN FOOD COMPANY

Compliments of

INSTITUTION WHOLESALE
COMPANY, INC.

Serving Institutions and Industries

312 Southside Ave. Dial 2-4961—3-6082

BLACK MOUNTAIN ICE CO.

"We protect the garden-freshness and essential vitamins of your vegetables—with ICE"

Dealers in Good Coals

No slate in a car-load

COURTESY CAB CO.

Black Mountain, N. C.

Telephone:
Night Montreat 34

Day, Black Mountain 7156

Compliments of

WOOLWORTH'S

Asheville, N. C.

WACHTEL'S, INC.

Hospital, Physician and Sick Room Supplies

65 Haywood St. Asheville, N. C.

Compliments of

POTTER FEED & FERTILIZER CO.

Black Mountain, North Carolina

Phone 4221

SALLEY'S

FOR

PRESCRIPTIONS

Asheville

NATIONAL PHOTO SUPPLY, INC.

2 Battery Park Ave.

Asheville, N. C.

BETTIE M. TRACY, DESIGNER
Distinctive Sea Shell Jewelry
35 Broadway
Asheville, N. C.

Compliments of
ROYAL CROWN BOTTLING CO.
Asheville, N. C.

McCARLEY & CO.
Investment Securities
Asheville, N. C.

BLUE RIDGE CLEANERS
Black Mountain, N. C.

A Clean Place To Eat
O'CONNORS RESTAURANT
Good Food Pleasant Atmosphere
Opposite Railway Depot

Best Wishes
BLACK MOUNTAIN DRUG CO.
Rexall
Black Mountain, N. C.

AUTO REPAIRING
Esso Gas and Oil
WOODCOCK MOTOR COMPANY
Ford Dealers
Black Mountain, N. C.

Compliments
J. N. GRIFFITH PANTS STORE
Black Mountain

BLACK MOUNTAIN LUMBER CO.
Incorporated
Lumber and Builder's Supplies
Dial 3231 Black Mountain, N. C.

Compliments
GALUMBECK & CO.
54 Broadway
Asheville, N. C.

HOWARD MARSHALL
Dealer in
General Merchandise
Feed, Flour and Gasoline
Williamsville, Va.

Compliments of
EDWIN BURGE, INC.
7 Haywood Street
Asheville, N. C.

Compliments of
SOUTHERN DAIRIES, INC.
Asheville, N. C.

ASHEVILLE SHOWCASE & FIXTURE CO.
"Complete Restaurant Outfitters"
Asheville, N. C.

EFIRD'S DEPARTMENT STORE
Patton Ave.
Asheville, N. C.

ROBINSON'S FLOWER SHOP
4 Battery Park Ave.
Dial 8271
Asheville, N. C.

Compliments of

COLONIAL BAKING CO.

Asheville

Best Wishes

THE BAND BOX

Black Mountain, N. C.

Compliments of

RICE QUALITY STORE

Black Mountain, N. C.

Compliments of

GARLAND HOME & AUTO SUPPLIES

Black Mountain, N. C.

Compliments of

BLACK MOUNTAIN NEWS

KEY CITY PHARMACY

Prescription Druggist

Sundries and Fountain Service

Phone 5231 Phone 2591

Black Mountain, N. C.

LANCE'S ESSO STATION

Phone 2491

"Care Saves Wear"

Black Mountain, N. C.

Compliments of

BLACK MOUNTAIN FREEZER LOCKER

GOOD FOOD FOR PLEASED GUESTS

JOHN Sexton & CO.

CHICAGO—LONG ISLAND CITY—PHILADELPHIA

DALLAS—ATLANTA—PITTSBURGH—DETROIT—BOSTON

FORTUNES

PAINT & HARDWARE CO., INC.

Compliments of

ASHEVILLE TYPEWRITER COMPANY, INC.

Compliments of

VIVERETTE RADIO SUPPLY

Black Mountain, N. C.

PATRONIZE

SUN DIAL

ADVERTISERS

Biltmore
ICE CREAM
TAKE HOME A TREAT
SUPREME IN QUALITY

BURLESON'S
ASHEVILLE, NORTH CAROLINA

Autographs

Montreat College Library
0 1898 0032825 5

KINGSPORT TENN
KINGSKRAFT
MILLER PRINTING CO.